THE WEATHER

Fair tonight and probably Sunday; warmer tonight; light to moderate westerly winds.

THE LOWELL SUN

6 O'CLOCK

ESTABLISHED 1878. THE LOWELL SUN SATURDAY JUNE 1 1912 PRICE ONE CENT

SITUATION CRITICAL MINERS QUIT WORK

The U. S. Marines Have Not Yet Been Landed at Daiquiri, Cuba

SANTIAGO, Cuba, June 1.—The United States gunboat Paducah remained off Daiquiri today but did not land marines. Firing continued all night around the Daiquiri mines where the government has a strong detachment. A sergeant of rurales was killed in the fighting. The miners are abandoning their work and the mines probably will be closed tomorrow. The American consul, Mr. Holliday, left today for Daiquiri to investigate the situation there, which is considered critical. It is expected he will return here with a report this afternoon.

TO PROTECT PROPERTY

WASHINGTON, June 1.—No marines have yet been landed at Daiquiri, according to early reports received today at the state department. It is pointed out, however, that Commander Mitchell of the gunboat Paducah, which is standing off there is acting under orders to land a force whenever it becomes necessary to protect American life and property and he is free to act on his own discretion. Last reports were that the Spanish-American Iron Co.'s plant there, which was threatened by the rebels, had been successfully defended by company employes and there was no need of the marines.

With an American gunboat stationed on each side of the eastern end of Cuba prepared to land forces at a moment's notice and ready to hasten to the nearest point where foreign interests may be threatened by the insurrectionists in Oriente, it is believed here that there is not now so much danger to American-owned plantations and mining properties. But as the Cuban government has been informed by the state department, American naval commanders have been fully authorized to land parties of marines and bluejackets whenever there are no Cuban government forces to guard exposed plantations or mining properties which may be threatened by the insurrectos.

WAITERS' STRIKE SPREADS HOTELS MAY BE CLOSED

Patrons of Several Hotels in New York Have Placed a Limit on Tips

NEW YORK, June 1.—The strike of 3,000 or more waiters affecting 29 hotels, restaurants and clubs threatens to spread further today for the strike leaders say that before nightfall employes in other hotels will be called out. The kitchen crews in some of the affected hotels have quit work.

The hotel men say today that before they recognize the waiters' union they will close their establishments. Leaders of the striking waiters say that the engineers, firemen and other hotel employes may be called out.

Places of the strikers are being filled by strike breakers from other cities and though the strike is causing the hotel owners great inconvenience they say they were able to take care of their regular patrons. Over a thousand negro waiters are waiting to be called into service from the south but whether they will be sent for has not been determined. Two hotels have already filled the strikers' places with negroes but the hotelmen say that they do not think the strike will last long, as the waiters are financially unable to remain long out of work.

There has been virtually no violence during the strike.

Patrons to the number of 150 or more of certain up-town hotels have made up an informal league and hereafter will limit the size of tips to ten per cent. of the bill.

JOSEPH J. REILLY

APPOINTED CHIEF EXAMINER BY CIVIL SERVICE BOARD

BOSTON, June 1.—The State Civil service commission appointed yesterday Joseph J. Reilly of Springfield chief examiner of the board, the appointment to take effect July 1. There are few more important places on the administration boards of the commonwealth than this one.

Henry Sherwin, who retired a few days ago, held the place from 1884. The new appointment is cordially indorsed on all sides.

Mr. Reilly was born in Springfield, Jan. 16, 1881, is a graduate of the Central High school and Holy Cross college, was instructor in Fordham university for three years, studied law at Fordham Law school and pedagogy at Columbia university. On his work in law and pedagogy he received the degree of A. M. at Holy Cross in 1905.

In 1907 he became instructor in English at the College of the City of New York, keeping up his studies in English at Columbia, receiving the degree of M. A. from Columbia in June, 1909. In 1910 he continued his studies in English at the Yale Graduate school and in June, 1911, received a university fellowship at Yale.

POLICE OFFICER

CHARGED WITH FAILING TO ANSWER ROLL CALL

A police officer was given a private hearing in the mayor's office at city hall this forenoon on a complaint charging him with having failed to answer roll call. The officer gave as his excuse that he lived alone and his alarm clock failed him on the night in question. It was not the first time, however, that he failed to put in an appearance at roll call and it was decided to suspend him for ten days.

Preserves the Complexion, softens the hands, best for all weather effects on the skin—so all people say that use Hood's Lotion. 50c.

Dys-pep-lets

Made only by C. I. HOOD CO.

promptly and entirely relieve sour stomach, heartburn and nausea, and all other every-day dyspeptic troubles. Pleasant to take, agreeable in action, and economical. Get a 10c., 50c. or $1 box today.

Remember the name Dys-pep-lets Take no Substitute

Interest Begins MONDAY JUNE 3rd

Savings Department

Traders Nat. Bank

Hours: 8.30 to 3.00. Saturdays: 8.30 to 12.30 and 7 to 9.

BRIGHT, SEARS & CO.

WYMAN'S EXCHANGE

Bankers and Brokers

SECOND FLOOR

TODAY you can get a $20 Blue Serge Suit guaranteed sunproof,

For $15 At

THE

Merrimack Clothing Company

Across From City Hall

OBSERVED THEIR GOLDEN WEDDING ANNIVERSARY

Mr. and Mrs. J. Tole Congratulated by Their Friends

They Were Married in Scotland Fifty Years Ago

MR. JAMES TOLE.

MRS. JAMES TOLE.

Mr. and Mrs. James Tole of 607 Princeton street yesterday observed their golden wedding. The affair was largely attended by relatives and friends of the venerable couple, who showered them with congratulations and gifts.

At four o'clock a dainty supper was served by Mrs. P. Teague, Miss S. Gorman, Miss A. Tarrant and Miss B. Holmes. This was followed by a general reception after which the following entertainment program was well rendered: Piano selections, Mrs. H. Cook, Mrs. J. Tole, Miss B. Holmes and Miss M. Bonning; violin selections, Master L. McCluskey, grandson of the hosts; who was accompanied on the piano by his sister, May McCluskey; songs Mr. S. Gorman, Miss H. Cook, Mr. E. Cook and many others.

Mr. and Mrs. Tole were the recipients of many useful gifts, including a purse of fifty gold dollars from the family.

Mr. and Mrs. Tole were married on Friday, May 20, 1862, in Scotland, and four years later they sailed for America and settled in Maryland, where they lived for ten years. In 1876 they removed to Prince City, Mo., where they spent 20 years of their lives farming. After living three years in Chicago they removed to this city and have remained here since, making a host of friends.

Thirteen children were born to them, nine of whom are living. Those attending the wedding reception were: Mr. P. Tole and daughter, Mrs. L. Y. Giles of Chicago; Mr. J. Tole and daughter, Mrs. T. Bailey of Kansas City, Mo.; Mr. E. Tole and three daughters, Mrs. T. Clark, Mrs. J. McCluskey and Miss J. Tole, all of Lawrence, Mrs. W. Gorman of this city, Mr. P. Teague of Boston and Mr. T. Teague of Mt. Sunapee, N. H.

The ushers at the house which was prettily decorated for the occasion were: Mr. and Mrs. E. J. Tole, Mr. and Mrs. T. Clark, Mr. and Mrs. J. McCluskey and Miss Jennie Tole.

MAN WHO MURDERED WIFE PLEADED GUILTY TO CHARGE

JEALOUSY WAS THE MOTIVE

PROVIDENCE, R. I., June 1.—Exhibiting a bloody table knife, Luigi Demondi walked into Warden James F. McCusker's office at the state prison in Howard today and announced, "I've done some cutting."

The warden called the police on the telephone and found that Mrs. Demondi's body with her throat severed had been found on Dyer avenue. Demondi was taken before the district court, where he pleaded guilty to murder and was held for the grand jury.

The woman had not been living with her husband for three weeks and it is believed that the murderer was actuated by motives of jealousy. When she was returning from work at the Centerdale mills today Demondi waited for her and after a few words attacked her with a sharpened table knife, slashing her throat in two places. Death was practically instantaneous. The couple had five children.

P. O'NEIL LARKIN DIES IN ROXBURY

He Was Prominent Irish Nationalist

BOSTON, June 1.—P. O'Neil Larkin, an Irish Nationalist leader in this country for many years, died at his home in Roxbury today. Larkin was born in county Armagh, 68 years ago, and came to the United States in the sixties.

During the Civil war he became an active propagandist of the Irish revolutionary cause in America and traveled through this country and Canada.

During the winter of 1865-66 the Fenian organization in this country had attained very large proportions throughout the United States. In 1866 Larkin participated in a filibustering expedition on the schooner E. H. Pray, which made a demonstration against Canada by way of Eastport, Me. The schooner was seized by the United States revenue cutter Ashulot and the expedition was abandoned. Later he participated in the Fenian raid into Canada from Highgate, Vt.

SUMMER TERM

OF THE NAVAL WAR COLLEGE OPENED TODAY

NEWPORT, R. I., June 1.—The summer term of the naval war college was opened by Assistant Secretary of the Navy Beekman Winthrop with appropriate ceremonies today. The assistant secretary inspected the training and torpedo stations during the day.

The exercises at the college were conducted in privacy, no one being admitted except officers of the army, navy and marine corps stationed about Newport. The principal address was given by Assistant Sec'y Winthrop. It was planned that at the conclusion of the exercises at the war college Mr. Winthrop would board the destroyer Flusser, which is to proceed at top speed to New London, Conn., where the assistant secretary will take a train for New York.

"Stanley's on the Merrimack," dancing afternoon and evening.

FISH DESTROYED BY THE BARRELS

Public Will Not Buy at Low Prices

NEW YORK, June 1.—While the cost of living is mounting steadily and beef is bringing Civil war prices, tons of fresh food fish are being shipped daily from Fulton market, the headquarters of the New York fish trade, to be made into fertilizer. On some days more than 200 barrels of fish have been destroyed—enough to supply 40,000 meals. In fact for several weeks past more fish have gone to the fertilizer than have been sold to the retail trade in New York city. Wholesale dealers say they have to destroy the fish because the public is apparently afraid to buy at low prices. Exceptionally large catches are reported all the way from Cape Henry, Va., to Seabright, N. J., and the supply of fish is 75 per cent. larger than the average season.

"The chief reason that good eating fish has to be destroyed," says a statement given out by the market officials, "is that dealers who place it on sale at low prices cannot sell it. The average woman does not know how to judge the condition of a fish and her only test of its quality is the price. If it is lower than she has been in the habit of paying she is afraid the fish is stale."

BODY IDENTIFIED

The body which was found in the Merrimack river yesterday morning is that of Frederick Bazinet, who lived at 22 Coolidge street.

The Merrimack

CLOTHING COMPANY

Is surely saving the men some money when they are selling $3 and $1 All Wool Pants for $1.70. Take our advice and go there today. You will also find many other bargains to interest you.

BUSINESS IS GOOD IN LOCAL MILLS

Unseasonable Weather Has Bad Effect

Business in the cotton mills of Lowell is very good at the present time but, as one mill man put it, it is only on the way back to where it belongs. The mills are all running fairly, full except the Merrimack mills where a strike has been in progress for several days and at those mills it was stated that the places of several of the strikers had been taken.

A mill man said today there was no question but that the unseasonable weather has had an adverse effect on the cotton goods market. It has at least retarded the movement of retailers' stocks and this soon reacted upon the jobbing and manufacturing end.

ROCKINGHAM MEET

HAS BEEN POSTPONED UNTIL NEXT SATURDAY

The automobile races and aeroplane flights at Rockingham Park, Salem, N. H., postponed to today on account of Thursday's rain, have been further postponed until next Saturday. Manager James F. Kerr has gone to New York and expects to have a much larger field of entries, including some of the recent stars at Indianapolis, for the postponed events.

DANCING

—AT—

BREEZY POINT, WILLOW DALE

The season opens Saturday, June 1st. Dancing afternoon and evening. Music by the popular Miner's orchestra. Tickets 1 for 5c, 3 for 10c, 5 for 15c, 10 for 25c.

Boat leaves the pier every 20 minutes for the Grove.

DRACUT SELECTMEN OBJECT OF ATTACK

Because They Granted License to the Bay State Street Railway Co.

The residents of that end of Dracut known as Collinsville are very indignant over the fact that the selectmen of the town have granted a license to the Bay State Street Railway Co. for the use of Lakeview park even though the railway company refused them the transfer privilege from Collinsville to Lowell, and they have brought the matter before the railroad commissioners.

According to some of the residents of Collinsville it was understood that the selectmen would not grant the license for Lakeview park to the Bay State company unless the latter conceded the request of the people, that is the transfer privilege from Canney's corner to any part of the city. The Dracut Improvement society and the officials of the company held a conference some time ago and it then looked favorable for the transfer privilege. However, it was announced later that the company could not grant what was asked for, but regardless of that the selectmen granted the license for Lakeview park.

When the residents of Collinsville heard the news they became very indignant and they brought the matter before the railroad commissioners. They were told to bring their case in writing and an investigation would be made.

Lively Ball Game

There was a large crowd present at the baseball game between the St. Mary's, Collinsville, and the St. Columba's from Pawtucketville this afternoon. The game was played at Rectory Side grove and turned out to be a lively contest. The game was called at 2.30 o'clock.

A very imposing ceremony, that of the Forty Hours' devotion, was begun at St. Mary's church, Collinsville, Friday morning, and will finish at the late mass tomorrow morning. A high mass was celebrated at 8 o'clock yesterday and there was a very large congregation present. Rev. Thomas A. Walsh, pastor, officiated and a very pretty procession of the school children was held. Tomorrow at the first mass all the church societies of the parish will receive communion in a body, and at the 9.30 o'clock mass which will be solemn, the devotions will close, at which time another procession will be held.

GOVERNOR VETOES TWO BILLS

One for $250,000 Annually to the Agricultural College

BOSTON, June 1.—Gov. Foss filed two veto messages with the clerk of the house of representatives today. One of the bills vetoed provided for the annual payment of $250,000 to the Massachusetts agricultural college. The other was to transfer the care of the bridge over the Merrimack river between Newburyport and Salisbury from the county of Essex to the Massachusetts highway commission. The veto messages will be read on Tuesday.

$35,000 DAMAGE CAUSED BY FIRE

Blaze Broke Out Under an Auto

HARTFORD, Conn., June 1.—A blaze under an automobile from leaking oil in a garage on Main street this afternoon caused a fire which involved three public garages before it was controlled. The total losses were $35,000, including 18 machines valued at $20,000.

WORK ON ORPHANAGE IS PROGRESSING

Building Will be Completed by September

Work on the new building of the French American orphanage in Pawtucket street in charge of Contractor J. B. Morin is progressing rapidly. A large shift of masons is now busily engaged in the brick work and already one story has been set in and the second is nearing completion. The contract for the heating work has not as yet been awarded, but it is expected it will be by the first of next week. Seven contractors have sent in their estimates for a steam system, but Rev. Henri Watelle, O. M. I., pastor of St. Joseph's parish went to Montreal last Monday to inspect a new hot water heating system and being satisfied with the way it works, has decided to install the same kind in the building and consequently the steam fitters withdrew their bids and are preparing others.

The building will be five stories high and will be constructed with two ells, one of which will serve for a chapel, while the other will be utilized for a hall. It is expected the new building will be completed by September next and will then afford shelter for the many children who have made application to be received at the institution.

A six-apartment house is being erected at the corner of Bridge and West Tenth streets for J. A. & E. A. Simpson, the well known real estate men. Edmond Traversy of Dalton street has purchased a tract of land in Ennell street where he will erect an eight-room cottage house. J. Harry Leighton has purchased a lot of land at the corner of Wilder and D streets and will erect thereon a six-room cottage with pantry and bath, the estimated cost being $2500.

SIX FANCY COTTON WEAVERS, male or female, two jackspoolers, three ring spinners and four cap twisters on worsted work wanted. We have all kinds of work in private families, boarding houses, restaurants, hotels, mills and factories, also farm work. Office open from 8 a. m. to 8 p. m. No fee charged until you have worked two weeks. City Employment Office, 54 Central st., room 38. Tel. 2698.

Has Your Maid Asked?

For an electric vacuum cleaner?

If she told you it would mean cheerful, easy house-cleaning, with no sweeping and less dusting, she was correct!

It's the A. B. C. method!

Lowell Electric Light Corp.

50 CENTRAL STREET

If you want help at home or in your business, try The Sun "Want" column.

MANY CASES WERE HEARD IN POLICE COURT TODAY

One Defendant Charged With Breaking and Entering Several School Houses

There was a variety of cases in police court this morning and the session proved to be longer than usual. Judge John J. Pickman presided.

William F. Lawrenceson, who was arrested during the early part of the week on a warrant charging him with breaking and entering several schoolhouses and the larceny of articles therefrom, was to have been given a hearing but at his request the matter was put over until next Saturday.

There were three counts in the complaint against the defendant. In the first count he was charged with breaking and entering the Edson school on April 27 and stealing four pairs of scissors and a paper punch; the second count charged him with breaking and entering the Lyons street school on May 9 and stealing a pair of glasses, the property of Loretta Hannafin and in the third count he was charged with breaking and entering the Butler school on May 17 and stealing 40 pairs of scissors.

Removed His Baggage

Oliver Piche was charged with unlawfully removing his baggage from the boarding house of Mary Ann Mack at the corner of Middlesex and Eliot streets on May 14, 1908. He entered a plea of not guilty but after the court had heard the evidence the man was found guilty and he was placed on probation for one month on condition that he pay the complainant $2 a week until the bill is liquidated.

The complainant testified that Piche owes her $12 for board and lodging and that he left her in 1908. Since that time she has met him on several occasions and tried to get the money due her but was unsuccessful. The woman was willing to have the man make settlement.

Sent to Reformatory

Joseph Gouveia was charged with the larceny of a watch valued at $50, a gold piece of the value of $4.50 and one ring worth $4, the property of Augustino Rodriques. He entered a plea of guilty and the court sentenced him to the Massachusetts reformatory. During the course of the trial it was brought out that the complaint and defendant roomed together and that the latter stole the articles out of a trunk belonging to Rodriques.

One Month in Jail

Although the only charge against James Burns was that of drunkenness his wife testified that he had threatened to take her life. The couple reside in French street and it is alleged that he displayed a hammer, knife and hatchet and when she rushed out of the house with her five months' old child her husband broke the baby carriage and cradle. She testified she had been married three years and he had been drinking heavily of late. She said she had to work in one of the local mills every day in order to support herself and her child.

Other Offenders

William F. Mead, charged with being drunk, was fined $6. James C. Burns and Frank O. Hagan were also fined $6 each. There was one first offender who was fined $2 and several simple drunks were released.

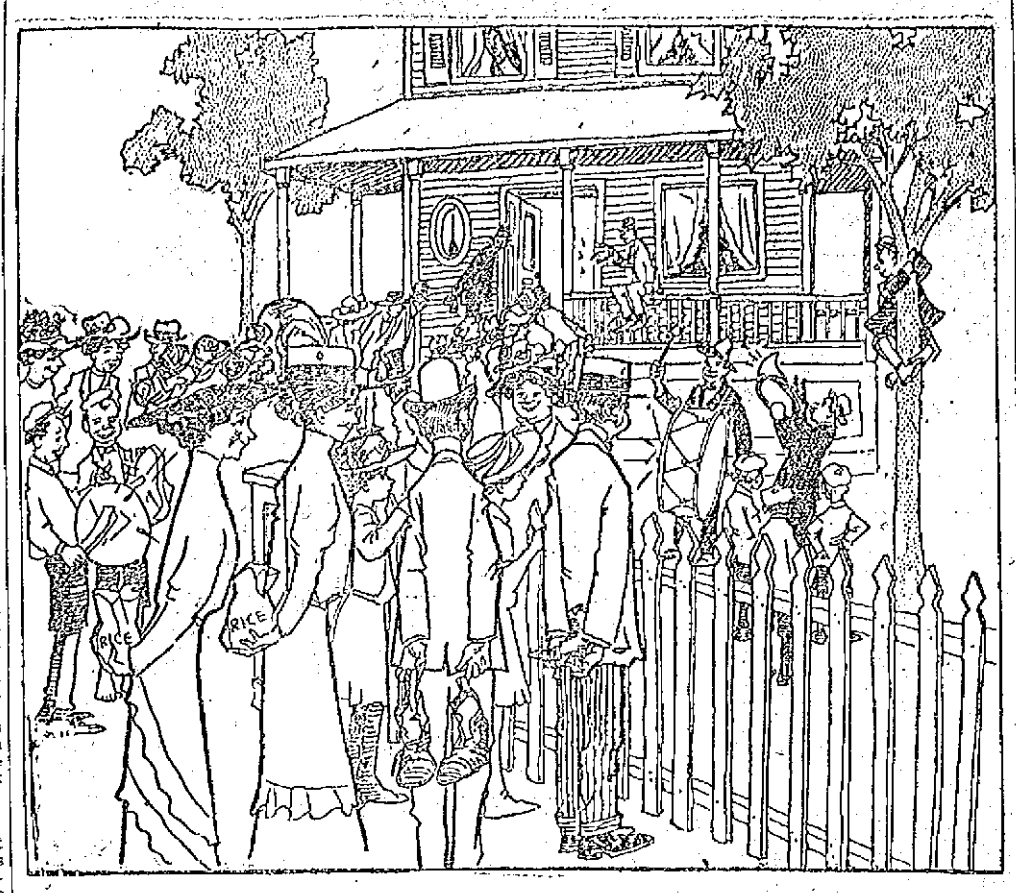

WAITING

ST. PATRICK'S PARISH

Confirmation Next Wednesday---Other Items

In all the Catholic churches tomorrow Trinity Sunday will be observed. The day will mark the expiration of the paschal season, which brings to a close the prescribed time for members of the church to comply with their Easter duty.

At the 7 o'clock mass at St. Patrick's church tomorrow 250 children will receive first communion. The children, under the direction of the sisters and brothers of the schools have been preparing for the ceremonies for a month. Last Thursday, a retreat for those who are to receive communion as well as the 200 who are to be confirmed on Wednesday of this week, was opened and today the closing services were held. The girls to receive are in charge of Rev. Fr. Callahan, the public school children, Rev. John J. McHugh and the boys of the academy in charge of Rev. Joseph Curtin.

At the first communion mass tomorrow, Rt. Rev. William O'Brien, P. R. will be celebrant and a special musical program will be given.

The sacrament of confirmation will be administered on Wednesday morning at 10.30 o'clock by Bishop Anderson, of Boston.

On next Tuesday afternoon, the pupils of the Notre Dame academy will give a musical in the exhibition hall at the academy.

There will be a special meeting of the Holy Name society of the parish on next Wednesday evening, at which arrangements for the annual banquet of the organization will be made and all committees will make reports. The banquet will be held in the school hall on Tuesday evening, June 11, and Rev. Fr. Curtin, the hustling spiritual director of the society, anticipates that over three hundred will be present. During the past years the banquets have been great successes, but the committee in charge of the one to be held this season, plans to make it the most successful in the history of the society.

St. Peter's Church

Returns from the recent party of the Holy Name society indicate that the affair was a great success, financially, and will add considerable to the treasury. President James W. Cook has many plans under consideration for the advancement of the society and it is expected that his ideas will be taken up at a later meeting of the organization.

The "Holy Hour" service will be held at St Peter's church next Friday evening and an excellent musical program will be given.

St. Margaret's Church

The various committees of men and women, who are in charge of the preliminary arrangements for the lawn party to be held under the auspices of the parish on June 18th, have taken hold of the work in a manner that augurs well for the success of the affair. John J. Condon is general manager.

Immaculate Conception

At the 11 o'clock mass at the Immaculate Conception church tomorrow the service of the Forty Hours devotion will be brought to a close. The devotions opened at the 9 o'clock mass at the church yesterday morning, with solemn services. Tomorrow solemn high mass will be celebrated and a special musical program will be given. The altars and sanctuary will be beautifully decorated with cut flowers and greenery in honor of the occasion.

Plans are being formulated by the members of the Holy Rosary sodality of the Sacred Heart parish to hold a social during the latter part of the month.

The members of St. Paul and St. Antoine societies will receive their annual communion at the 7 o'clock mass at St. Jean Baptiste church tomorrow. A special musical program has been arranged for the occasion and the altars will be decorated in honor of the event.

St. John's, No. Chelmsford

The Forty Hours devotion will open in St. John's church tomorrow morning at the 9.30 o'clock mass at which the children of the communion class will receive first communion. After the mass a procession in honor of the Blessed Sacrament will be held under the direction of the Sisters of Notre Dame who are also in charge of the first communion class.

A meeting of the parishioners was held last night in the church to make arrangements for the parish picnic. Arrangements were made to secure Nabnassett grove for June 22nd.

EX-PRESIDENT ROOSEVELT

To be Represented by Bainbridge Colby

NEW YORK, June 1.—It is announced that Bainbridge Colby, a New York attorney, will represent Colonel Roosevelt before the republican national committee when the contests for delegates are heard.

GRAND JURY SESSION

To Open at Cambridge Monday

The June sitting of the grand jury will open Monday at Cambridge and on Wednesday the jurors will come to this city to consider the Lowell cases where probable cause of guilt was found by the local court. The following is a list of the cases:

Ralph Moise and Willard Goddard, breaking and entering and larceny.

Dennis M. Ward, breaking and entering with intent to commit larceny.

Andrew Stayiswaski, assault and battery with a knife.

Napoleon Charrest, drunkenness.

Edward D. Hayes, breaking and entering and larceny.

William H. O'Brien and William Melanton, breaking and entering and larceny.

SOCIAL AND FRATERNAL

The regular meeting of Passaconaway tribe of Red Men was held last night in Odd Fellows temple. There was a large attendance and considerable routine business was transacted. Sachem Edmund Whitney occupied the stump. The degree staff performed the ceremony of adoption on one new member. At the next meeting of the tribe the degree staff will exemplify the warriors degree on the new member. Remarks on degree work were made by L. F. Steel and George Houle, on tribal affairs by Brothers Marcus Loud of Hopedale, Mass., the sachem: Edmond Crompton and George W. Randall.

The Hibernians

The members of Division 28, A. O. H., met in regular session in Hibernian hall last night with President Patrick J. McCann in the chair. Several new members were admitted and twelve propositions for membership were received. At the conclusion of the business meeting an entertainment was held. Vocal selections were rendered by James E. Sullivan, Daniel J. Rourke and John F. Powers. Remarks were given by Hubert McQuade and Edward F. Slattery. President Patrick J. McCann spoke at length on the work of the order, telling how in this country it had sprung from a mere handful of men, till today it stood at the head of all religious and fraternal societies in this country. He also appealed to the members to see to it that they all remained true to the sacred cause of Hibernianism; not only that, but that they endeavor to point out advantages to all others eligible for enrollment, and persuade them to join in carrying on the good work. Refreshments were served by the following committee: Hugh F. Tally, Patrick J. Keane, James F. Lilla and Timothy E. Cullen.

BIG LANDSLIDE

CAUSED CONSIDERABLE DAMAGE TO PROPERTY

QUEBEC, Que., June 1.—A landslide at St. Luce, Champlain county, has filled the bed of the Champlain river for a distance of 300 yards, causing the water to rise 23 feet and overflow the surrounding country. Damage to property was considerable but so far as known no lives were lost.

"FOLLOW MY LEADER" IN MARYLAND.

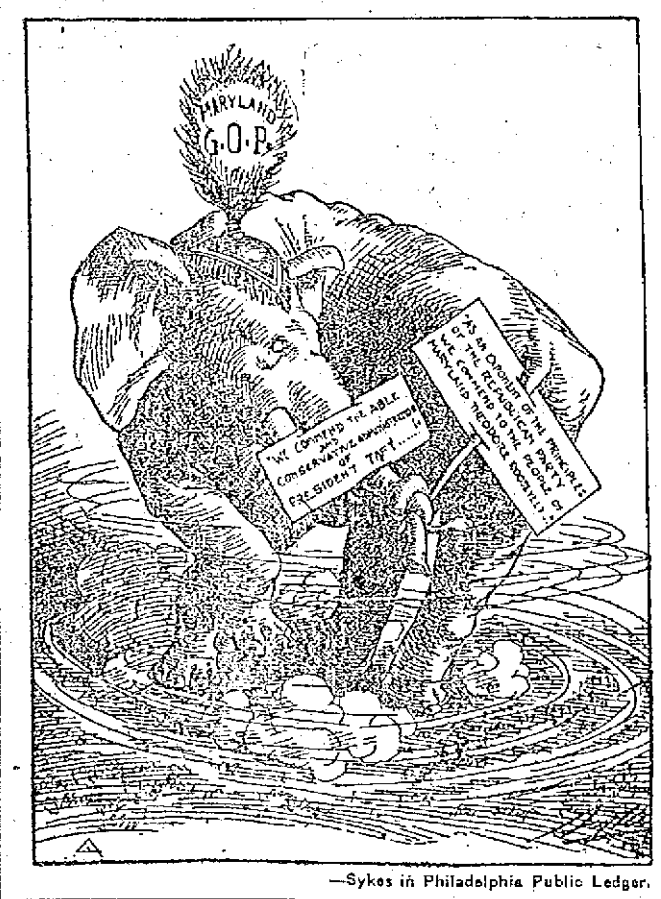

—Sykes in Philadelphia Public Ledger.

PRINTING PRESSMEN

ENJOYING AN OUTING AT BELLE GROVE THIS AFTERNOON

The annual outing of the Printing Pressmen's union, No. 122, is being held at Camp Belvidere near Belle grove this afternoon. While no special cars were engaged, all the regulars on the Lawrence line were well filled upon leaving the square and the attendance at the affair was very large. During the morning hours a committee was at the grounds, getting the place ready for the afternoon, and the first number arrived shortly after one o'clock. A grand list of sports is on the program, including a ball game between the job pressmen and the newspaper press workers, running races, jumping and many other events. The ball game was scheduled to start at 3 o'clock. During the entire afternoon and evening refreshments will be served.

COULD NOT VOTE

Lowell, Mass., May 31, 1912.

Editor Lowell Sun: Supposing a man arrived in the United States, from Great Britain, and within ten days after his arrival, enlisted in the United States army for a three-year enlistment, is he entitled to a vote, in this state, when his time expires?

W. R. Anderson,
64 Chapel Street.

In the first place he could not enlist in the army unless he had declared his intention of becoming a citizen and second he could not vote legally on any condition until after having been five years in the country.—Ed.

COMMISSIONER BROWN

Gave Hearings on Three Sewer Petitions

Commissioner George H. Brown gave hearings on three sewer petitions at city hall last night.

E. J. Gilmore appeared in favor of a petition to lay a sewer in Llewellyn street and in Third street to Beacon street, a distance of 2085 feet. He said the sewer is badly needed there, because dry wells are in use there and have overflowed during the wet weather.

Mrs. Mary J. Callahan appeared as a remonstrant to the petition. She owns considerable land in Llewellyn street. There are but five houses in the street and she did not believe a sewer was badly needed there. She has a frontage of 500 feet in that street and could not afford to pay the assessment of $1 a foot. The sewer would cost $5170 and the assessment on abutters will be about $2000.

Blanchard Pratt appeared in favor of the petition of the Amasa Pratt company for a sewer in Dutton street, westerly, to drain the premises at 706. Mr. Pratt said that old closets and vaults are in use in the section, and that it is impossible to drain the establishments there by the Cushing street sewer, because it is too high. Mr. Alexander, representing the Boston & Maine Railroad company, said he would appear as a remonstrant if the land owned by his company in Dutton street was to be assessed. Engineer Kearney informed him that the company would not be assessed, whereupon he withdrew as a remonstrant. The length of the sewer will be 420 feet, through ledge largely, and the estimated cost of the work is $3030, the assessment on abutters being $408.

John J. Dowd petitioned for the extension of a sewer in West Third street, a distance of about 125 feet, and the estimated cost of which is $363. The assessment on abutters would be about $150. Mr. Dowd was unable to appear. There was no remonstrance. No action was taken on the petitions.

JOSEPH C. PELLETIER

May be Candidate for Governor

BOSTON, June 1.—Friends of Dist. Atty. Joseph C. Pelletier declared yesterday that he will be a candidate for the democratic nomination for governor provided that Gov. Foss is not a candidate for re-election this fall. If the governor is a candidate Mr. Pelletier's friends will not try to push him, but will work for Gov. Foss.

The district attorney was not around town yesterday, but it is known that he has had the gubernatorial bee buzzing in his bonnet for some time and that some day he intends to try for the place.

Yesterday the governor told his many callers, most of whom were seeking political favors, that he still believed he would be the nominee at Baltimore for president. He reiterated his former statement that he felt sure that Col. Roosevelt would be the republican nominee.

Mr. Pelletier's friends feel that he would make a very strong candidate for governor. They believe that he would draw a lot of votes from the French Canadian element, which usually votes the republican ticket.

His record as district attorney of Suffolk county, they say, would be good campaign material for him.

THEATRICAL MANAGER DEAD

NEW YORK, June 1.—Paul R. Benjamin of Milwaukee, a well known theatrical manager, is dead in London of pneumonia, according to a cablegram received by the Friars club here. He was 32 years old.

REV. DR. SUTTON DEAD

NEW YORK, June 1.—The Rev. Dr. Joseph Ford Sutton, author of several well known hymns, is dead at his home here in his 86th year. He retired from the ministry in New York 22 years ago.

WOMAN WANTED TO DO HOUSEwork and mind children. Inquire at 14 Auburn st., downstairs.

E-M-F Studebaker FLANDERS

10,000 Mile Proof

Some things about a car you can see and understand easily, others a little driving will demonstrate, but it takes about 10,000 miles to prove the real power and stamina in a car.

It is in the 10,000 mile characteristics that Studebaker-E-M-F "30" and Flanders "20" cars are most clearly first. The better you know them, the better you like them. Your confidence is continually repaid because Studebaker-E-M-F "30"s and Flanders "20"s are built in the largest and best automobile factories in the world by men who are as careful of a minor bearing adjustment as they are of the car's appearance.

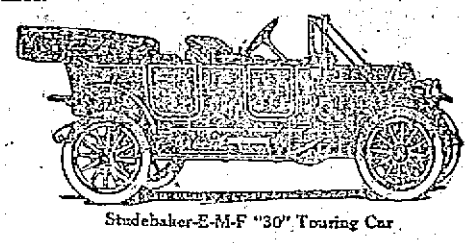

Studebaker-E-M-F "30" Touring Car

Price, Standard Equipped, $1150 f. o. b. Detroit
Equipped with Top, Windshield, Prest-O-Lite Tank and Speedometer, as above, $1250 f. o. b. Detroit

Our new Art Catalogue will interest you. Send for it.

The Studebaker Corporation
DETROIT, MICHIGAN

P. N. COSSETTE, Local Agent
11 HOWARD STREET. TEL. 3440

WE CARRY A COMPLETE LINE OF
Household Furnishings
AT LOWEST PRICES, AND ARE SOLE AGENTS IN LOWELL FOR THE CELEBRATED
Crescent Range
Peter Davey
134 MARKET ST. TELEPHONE CONNECTION 79-2
FURNITURE DEALER. UNDERTAKER. FUNERAL DIRECTOR

When a New Perfection Comes in at the Door Heat and Dirt Fly Out at the Window.

What would it mean to you to have heat and dirt banished from your kitchen this summer—to be free from the blazing range, free from ashes and soot?

New Perfection Oil Cook-stove

This Stove saves Time
It saves Labor
It saves Fuel
It saves—YOU

Made with 1, 2 and 3 burners, with long, enameled top cooking chamber. Handsomely finished throughout. The 2- and 3-burner stoves can be had with or without a cabinet top, which fitted with drop shelves, towel racks, etc.

All dealers carry the New Perfection Stove. Free Cook Book with every stove. Cook Book also given to anyone sending 5 cents to cover mailing cost.

With the New Perfection Oven, the New Perfection Stove is the most complete cooking device on the market. It is just as quick and handy, too, for washing and ironing.

STANDARD OIL COMPANY OF NEW YORK
NEW YORK CITY BUFFALO, N. Y.
ALBANY, N. Y. BOSTON, MASS.

Bell and Wing
By FREDERICK FANNING AYER
Absorbing, astounding, inspiring, baffling.—*London Academy.*
Power and originality.—*Cork Examiner.*
A great work.—*Boston Herald.*
Marks of genius constantly.—*Troy Record.*
A wealth of ideas.—*Boston Transcript.*
Genuine aspiration and power.—*Occult Review, England.*
Near the stars.—*Portland Oregonian.*
Astounding fertility.—*Brooklyn Times.*
A striking book of verse.—*Boston Post.*
G. P. PUTNAM'S SONS, Publishers, N. Y. Price $2.50

ALL THE BEST GRADES
OF
ANTHRACITE and BITUMINOUS COAL
CAN BE HAD AT
E. A. WILSON & CO.'S
4 MERRIMACK SQUARE. 700 BROADWAY. 15 TANNER STREET

Outdoor Horse Show Draws Big Throng of Fashionable Women to Belmont Park

NEW YORK, June 1.—Outdoor horse shows are yearly becoming more fashionable, and they now attract huge throngs of society folk as well as those who wish to see the members of the Four Hundred at close range. Many of the society women have horses entered in various contests, and some of them ride or drive their thoroughbreds. At the show just ended at Belmont park some of the prominent personages noticed were: 1, Mrs. W. Goadby Loew; 2, Miss Harriet Alexander; 3, Miss Josephine Osborne; 4, Mrs. J. B. Harriman; 5, Miss Marie Tailer; 6, Mrs. J. Lee Tailer; 7, Miss Vera Cravath; 8, Miss Mildren Dennis.

A Woman Can't Help wanting a Glenwood Range

A Glenwood Range cooks and bakes to perfection and is equipped with every improvement for saving time and labor.

M. F. Gookin Co., Lowell

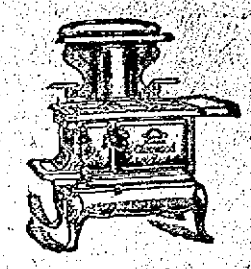

Makes Cooking Easy

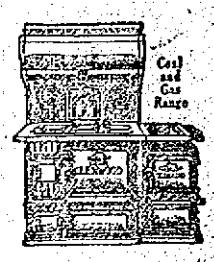

Makes Cooking Easy

The Middy Blouse, Very Attractive for Girl Who Goes Canoeing

MIDDY BLOUSE OF WHITE LINEN.

The girl who paddles her own canoe must, of course, wear practical clothes that will stand a ducking if her tiny bark happens to capsize, but these clothes are not less smart and attractive than those designed for other sports. The middy blouse seen in the illustration is of the regulation sort with the exception of the sleeves, which show the fashionable long shoulder effect. The tie is of navy blue silk.

THE VIRTUES OF MINT

Mint has many virtues. Well washed, the leaves pulled from the stems, slightly mashed and boiling water poured over, there results a sovereign remedy for nervous as well as stomach troubles. Served in a thin glass with cracked ice and a little sugar in it, it cools and quiets the system generally.

In preparing the mint tea the bowl is kept closely covered until the contents are cool; then strain, pour into a bottle that can be closely corked and set on the ice. When wanted, ice should be pounded very fine and a little sugar added if liked. Some prefer the tea unsweetened, but it is merely a matter of choice.

YOUNG ROMEO KILLED

He Was Shot by Girl's Father

HOUSTON, Tex., June 1.—Lloyd Jackson's unusual mode of paying court led to his being killed here yesterday, according to a statement made by Miss Hazel Moody, whose father faces a charge of murder. Jackson was killed by Miss Moody's father after the young man had climbed to the second story veranda of the Moody home and had engaged Miss Hazel in conversation.

In his dying declaration Jackson said he and the young woman were about to elope when a bullet from Moody's gun upset the romance.

Miss Moody denies this. She asserts she was not engaged to wed Jackson and that his coming to her home was an entire surprise. Jackson climbed to her window, she says, and begged her to elope. Then her father appeared and there was an altercation. The shooting followed.

Moody's examining trial is set for next Monday.

TRIPLE TRAGEDY AT BUFFALO, N. Y.

Man Shot Wife, Mother-in-Law and Himself

BUFFALO, N. Y., June 1.—G. E. Staples, a well to do farmer of Angola, 20 miles west of this city, this morning shot his wife and his mother-in-law, Mrs. M. Fillmore Brown, and then shot himself. Mrs. Brown and the murderer died instantly. Physicians say Mrs. Staples will die.

GIRL GETS $150,000

COURT RULES SHE HAS SAME RIGHT AS DAUGHTER

NEW YORK, June 1.—Miss Dorothy Hoyt, taken for adoption from an orphan asylum 18 years ago, came into the unexpected inheritance of a trust fund of $150,000 by a court decision yesterday.

Miss Dorothy was a year old in 1894, when she was adopted by the late Frank R. Hoyt and his wife, Mrs. Marguerite Hoyt. Two years later a trust fund was set aside by Mrs. Rhoda Hoyt, mother of Mr. Hoyt, for his benefit during his lifetime, and for distribution among his children or heirs after his death. Mr. Hoyt died in 1911.

As there were no children save the adopted daughter, Mr. Hoyt's heirs, including a brother, a sister and three children of a deceased brother, felt they were entitled to the trust fund.

Suit was brought by the trustee of the fund to determine the point at issue, and the appellate division of the supreme court handed down a decision ruling that Miss Dorothy, being legally adopted, has the same rights as a real daughter.

An enjoyable May party was held in the North Chelmsford Congregational church vestry Wednesday evening under the auspices of the Alice Freeman Palmer class. An excellent musical and literary program was carried out and the affair proved a grand success.

SERIOUS ACCIDENT NARROWLY AVERTED

Aged Woman Was in the Path of Train

A serious accident was narrowly averted at the railroad crossing at the Middlesex street station shortly before 11 o'clock this morning. The passenger train from Woodsville, N. H., which is due in this city at 10.49 o'clock, was coming around the curve just below the crossing at a moderate rate of speed, when an aged woman who was walking in the centre of the tracks saw the train and upon hearing the loud whistle became frightened and instead of getting out of the way remained there. The engineer continued blowing his whistle and Officer Jeremiah Dooley ran and shouted to the woman to step to the side. She finally jumped out of the way just as the train reached the place where she had been standing. In the meantime the engineer had applied his emergency breaks and brought the train to a stop. The work of the engineer was commended by the large number of spectators attracted by the sound of the sharp whistle. Officer Dooley assisted the woman, who was badly scared and after warning her not to attempt to walk the tracks again, brought her to the depot where after resting a few minutes she left none the worse for her experience.

Forty-five immigrants arrived in this city today on the Fall River boat train. In the party there were only three women. While the majority of the new arrivals went to Lawrence, Haverhill and Manchester, N. H., three of them went to Quebec.

SECY. MURPHY

ATTENDED BANQUET IN BOSTON LAST NIGHT.

Secretary John H. Murphy of the Lowell board of trade was a guest at the banquet in connection with the state convention held in the interest of industrial education at the Boston City club in Beacon street, Boston, last evening.

Mr. Frederick P. Fish, chairman of the Massachusetts state board of education, was the toastmaster and there were many prominent speakers present including Gov. Eugene N. Foss and Messrs. E. J. Bliss, H. E. Iles, G. A. O'Leary, James Duncan, W. Stanwood Field and Prof. George M. Forbes, the latter of the University of Rochester of Rochester, N. Y.

The professional session of the convention was held in Wentworth Institute Boston today. This afternoon the section on industrial education for women and girls was held in the women's educational and industrial union in Boylston street, Miss Edith L. Howes presiding.

BOARD OF TRADE

WILL HOLD ANNUAL MEETING TUESDAY EVENING

The annual meeting of the Lowell board of trade will be held at the rooms in the Central block next Tuesday evening at 7.45 o'clock. After the meeting is called to order reports of the secretary, treasurer and auditor and various committees will be heard, after which the election of officers for the ensuing year will take place and new business discussed.

Mr. Harvey B. Greene, who has been president of the board for several years, will not be a candidate for re-election, it is understood.

A NEW PRESIDENT TO BE ELECTED

By Directors of Greek Community

It looks like a change of government in the local Greek community but, so far as could be learned today by a reporter for The Sun who visited the Greek colony, the community will take kindly to whoever is elected. "There are no parties in the Greek church and it is not true that I was a candidate for president of the community, and as a matter of fact I allowed my membership to expire in order that I would not be entitled to vote," said George Couzoules, who was credited as being very active in matters pertaining to the annual election held yesterday and at which nothing definite in the way of an election was arrived at.

The election was held in the basement of the orthodox church in Jefferson street and the session was a lively one. Some ballots were torn but it is understood that they had been counted and properly credited before being destroyed.

The two candidates for the presidency are Soteros Aliferakis and Thomas Noukas. The president of the community, however, is not elected by popular vote but by a majority of the directors chosen, of whom there are 21.

George Couzoules and President Harry Houpis declared today that it doesn't make any difference who is elected. "I have been in office for twelve years," said Mr. Couzoules, "and I think it is about time for new men to step in. We have done a lot of work but there is more to be done and I know that those elected will do the best they can. I guess that every professional and business man in the community was asked to be a candidate but they refused and Mr. Houpis refused to offer himself again as a candidate. I am very sorry to see that somebody has been attempting to make out that there is party distinction in the Greek church. Nothing could be farther from the truth. The Greeks are all of the same religion and it makes no difference who are elected directors or whom the directors elect as president."

Mrs. H. D. Kendall and family have left Lowell and are to reside in West Newton.

CLARK VICTORY IN RHODE ISLAND

Light Vote Cast in the Primaries

PROVIDENCE, R. I., June 1.—Revised complete returns of the first democratic presidential primary in Rhode Island show that Speaker Champ Clark, candidate for the democratic nomination for president, and National Committeeman George W. Green, candidate for re-election, are sure winners. Speaker Clark received 4107 votes to 3133 for Governor Wilson and 728 for Governor Harmon. Committeeman Green polled 5224 votes against 4991 for Congressman George F. O'Shaughnessy.

The 10 delegates to the national convention at Baltimore are Patrick J. Boyle, Newport; David J. Barry, Providence; David J. Barry, Providence; Wm. R. Congdon, No. Kingstown; Guinistino De Benedictis, Providence; James J. Fitzgerald, Pawtucket; Peter Goelet Gerry, Newport; James Hennessy, Providence; James M. McCarthy, Woonsocket, Owen McMann, Providence.

The alternates elected are J. E. Canning, Providence; Peter C. Cannon, Providence; Joseph F. Cavanaugh, Woonsocket; Peter Cruise, Pawtucket; Frank E. Fitzsimmons, Lincoln; T. F. Galvin, Greenwich, Theodore Francis Green, Providence; Charles W. Green, Warren; Edwin Pierce, Cranston; William H. Thornley, Providence.

The primary was featured by the light vote cast. In some towns no primaries were held because of the small amount of interest shown by the voters.

THREATS SENT

THROUGH THE MAIL TO OFFICERS

MANSFIELD, June 1.—Henry A. Perry of this town, agent of the S. P. C. A. for southwestern Massachusetts, and Deputy Sheriff Leonard of Raynham received yesterday in the mails letters and post cards of a threatening nature.

Besides calling the officers hard names the writers enclose threats. "You will be visited and shot dead," is one of the sentences in a letter to Agent Perry and a similar threat was forwarded to Deputy Leonard.

About the middle of May, according to Agent Perry, a man from Cambridge bought a horse in Brockton, paying $25 for the animal. The man drove the horse to Raynham and from there word was sent to Agent Perry that the animal had been without food for nearly two days and was then being cared for by Raynham people. Before Agent Perry reached Raynham the horse was taken from the shed by the owner, who started to drive back to Brockton.

Agent Perry and Sheriff Leonard in an automobile overtook the man near Easton, and they found the horse in such shape that it was killed by the agent to allay its suffering. The owner was allowed to go, after a warning of his nearness to arrest.

Agent Perry said last night that the letters of threat were signed with the name of the man referred to in the horse trouble. Notes were also enclosed in the letters, signed by persons claiming to be relatives of the Cambridge man.

Agent Perry says that he will place the letters and post cards in the hands of post office inspectors at once. He says that the writers will be located and brought to justice.

ATHLETIC MEET

CONDUCTED BY THE Y. M. C. A. AT WASHINGTON PARK TODAY

An athletic meet in charge of the Y. M. C. A. was the attraction at the opening of the association's athletic field and ball grounds at Washington park this afternoon. The first event on the program started at 2 o'clock and the meet continued during the remainder of the afternoon. There was a good attendance and all greatly enjoyed the excellent program.

The list of events included 100 yards dash, high jump, broad jump, half mile run, five mile marathon, shot put and newsboys' race. Prizes will be awarded to the winners in the marathon and newsboys' races.

During the afternoon there was a model aeroplane exhibition and music was furnished by a band of thirty pieces. Maneuvers were given by the Boy Scouts and several comedy races were run off. A baseball game between the Bleacheries and the Y. M. C. A. Independents was another feature of the program. A military exhibition, by squads from Companies C, G, K and M in charge of Capt. Walter Joyes was given.

The program this evening is in charge of Mr. Walter Mussey, and the prizes won at the meet on the common on Thursday will be presented the successful contestants by Mr. F. A. Bowen, president of the association. During the afternoon refreshments were served by a number of ladies from the Women's Auxiliary of the association.

If you want help at home or in your business, try The Sun "Want" column.

Protect Yourself!

Against Substitutes ... Against Imitations

Get the Well-Known Round Package

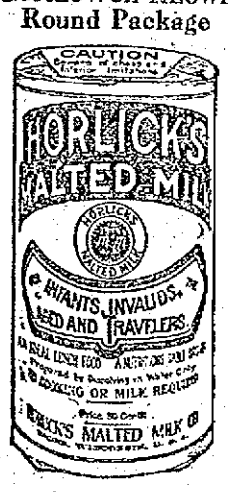

HORLICK'S MALTED MILK

Made in the largest, best equipped and sanitary Malted Milk plant in the world

We do not make "milk products"—Skim Milk, Condensed Milk, etc.

But the Original-Genuine HORLICK'S MALTED MILK

Made from pure, full-cream milk and the extract of select malted grain, reduced to powder form, soluble in water. Best food-drink for all ages.

ASK FOR HORLICK'S

Used all over the Globe

Not in any Milk Trust

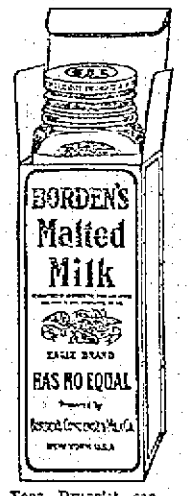

Borden's

A cup of Borden's Malted Milk taken plain or with egg for luncheon will send many a man back to his office refreshed, who now goes back feeling dull and heavy. Overfeeding and lack of exercise are responsible for many ailments prevalent today. Borden's Malted Milk supplies nature's demands.

When you want Malted Milk ask for *Borden's.*

Malted Milk

Your Druggist can procure it from the New England Sales Agency, Geo. Wm. Bentley Co., Boston. Tel. Richmond 336.

BORDEN CONDENSED MILK CO., NEW YORK.

BASEBALL AND FIELD SPORTS

THE SUN SPORTING PAGE

BOXING, GOLF AND ATHLETICS

Many New Marks at the Olympic Tryouts to be Held at Cambridge June 8 is the Prediction of Many Experts

It is the opinion of many experts that several records will fall before the mighty athletes who will compete in the Olympic tryouts to be held in Cambridge, Mass., June 8.

While it is improbable that a score of old marks will be swept from the books, it is considered certain that with a warm day, fast track and good field at least eight new records will be established.

So that there will be American classics as well as Olympics the American committee will arrange the distances according to the English system of feet and yards as well as the metric system.

In each contest where a contestant promises to perform in record form the track will be laid out in yards as well as meter marks, and in the field events they will be measured with the English and metric measures.

In this way the middle distance runners in the 800 meter event continue to the half mile mark; those in the 1500 meter event to the one mile mark, and the 200 meter sprinters to the 220 yard mark.

Of those who may hang up new records A. L. Gutterson of the University of Vermont stands out as the best. Barring an accident, he will undoubtedly add several inches to the running broad jump mark. As a jumper he is considered in a class by himself. He is a powerfully built fellow and possesses a great burst of speed which will help him in his run to the takeoff. He is as agile as a cat and has a spring that differs materially from those of other jumpers. As he leaves the takeoff he skims through the air only a couple of feet above the ground.

Jones May Lower Mile Mark

John Paul Jones, the Cornell champion, who now holds the one mile world's record of 4 minutes 15 2-5 seconds will probably cut several seconds from this mark. He is training hard for the intercollegiate championships and the tryouts and in his work has shown better form than when he hung up his record last year. He is more seasoned now, knows more about the intricate points of the game and is a better judge of pace. He and every one who has seen him in competition believe he will come near travelling the mile in 4 minutes 10 seconds.

The two veterans campaigners of New York city, Melvin Sheppard and Harry Glazier are confident they will hang up new marks. So are a host of experts. But the strange part of it is they will both try for the same record. They will compete in the 800 meter race and continue to the half mile mark. They will start in different heats.

Spurred on by the belief that Pat McDonald and Lawrence Beatty will soon pass his records, Ralph Rose of the Olympic A. C. of California is working as he never has before to add several inches to his shot put records. In recent trials he has often beaten his records, and he believes he will hang up new figures in the western tryouts.

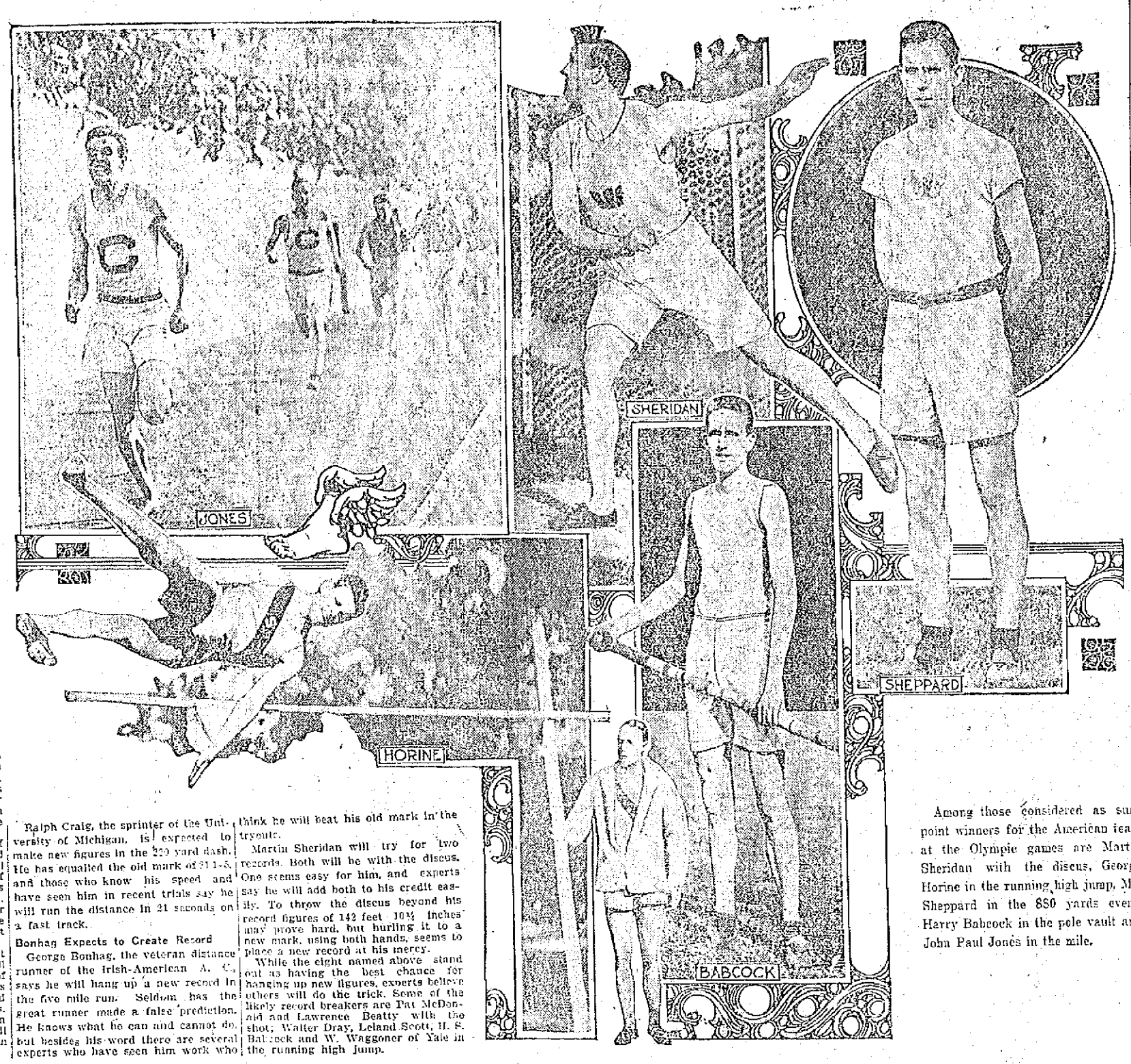

Ralph Craig, the sprinter of the University of Michigan, is expected to make new figures in the 220 yard dash. He has equalled the old mark of 21 1-5, and those who know his speed and have seen him in recent trials say he will run the distance in 21 seconds on a fast track.

Bonhag Expects to Create Record

George Bonhag, the veteran distance runner of the Irish-American A. C., says he will hang up a new record in the five mile run. Seldom has the great runner made a false prediction. He knows what he can and cannot do, but besides his word there are several experts who have seen him work who think he will beat his old mark in the tryouts.

Martin Sheridan will try for two records. Both will be with the discus. One seems easy for him, and experts say he will add both to his credit easily. To throw the discus beyond his record figures of 142 feet 10¼ inches may prove hard, but hurling it to a new mark, using both hands, seems to place a new record at his mercy.

While the eight named above stand out as having the best chance for hanging up new figures, experts believe others will do the trick. Some of the likely record breakers are Pat McDonald and Lawrence Beatty with the shot; Walter Dray, Leland Scott, H. S. Babcock and W. Waggoner of Yale in the running high jump.

Among those considered as sure point winners for the American team at the Olympic games are Martin Sheridan with the discus, George Horine in the running high jump, Mel Sheppard in the 880 yards event, Harry Babcock in the pole vault and John Paul Jones in the mile.

CRICKET NEWS

The United States Bunting Cricket team will play at No. Chelmsford this afternoon. As there is great rivalry between these two teams a hot game is expected. The Bunting team will be composed of the following:

Albert Briggs, Capt.; Ike Shaw, Fred Chapman, James Mitchell, John McKenzie, Herbert Marsh, Robert Marland, Ell Robinson, Joe O'Connell, Gilbert Hunt, William Gath; reserve, George Bailey; umpire, J. H. Mills; scorer, J. W. Foster.

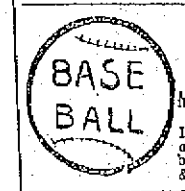

LOWELL vs. LAWRENCE
Spalding Park
Monday, 3 P. M.
Tickets at Hall & Lyons, Riker-Jaynes and Carter & Sherburne's, A. W. Dows & Co.

CITY OF LOWELL

To the Municipal Council:

The undersigned respectfully asks for a license to keep, store, use, and sell gasoline, in and from a tank buried in the ground (capacity of tank 100 gallons) at premises 251 Thorndike street.

HORNE COAL COMPANY.

CITY OF LOWELL

In Municipal Council.

Order granting a hearing on petition of Horne Coal Company for license to keep, store, use and sell gasoline.

Ordered, by the Municipal Council, of the City of Lowell, assembled, as follows:

That on the petition of Horne Coal Company for license to keep, store, use and sell gasoline, a hearing be given at a meeting of the council to be holden at their room Tuesday, June 18, 1912, at two o'clock; and that all parties interested in the matter, may have due notice that they may be heard before final action is taken thereon, a copy of said petition and of this order be published in The Lowell Sun, a newspaper published in said Lowell, such publication to be fourteen days at least, previous to the time assigned for said hearing.

In Municipal Council, May 28, 1912.
Read and adopted.
STEPHEN FLYNN, City Clerk.
A true copy, attest:
STEPHEN FLYNN, City Clerk.

Carroll Bros.

Plumbers, Steam Fitters and Sheet Metal Workers.

36 Middle St. Telephone 1650

Chin Lee & Co

Chinese and American Restaurant

Dining rooms reserved for ladies or private parties. This restaurant is open from 11.30 a. m. to 1 a. m., including Sundays. 117 Merrimack st., near John st. Telephone 1322.

Pekin Restaurant

The BEST PLACE in the city to get your DINNER during the hot weather is at the Pekin, 29 Central st. Open Sundays. Prompt and efficient service.

Dwyer & Co.

PAINTERS, DECORATORS AND PAPER HANGERS

Estimates on all kinds of jobs, large or small, at 170 Appleton street.

REST AND HEALTH TO MOTHER AND CHILD.

MRS. WINSLOW'S SOOTHING SYRUP has been used for over SIXTY YEARS by MILLIONS of MOTHERS for their CHILDREN WHILE TEETHING, with PERFECT SUCCESS. It SOOTHES the CHILD, SOFTENS the GUMS, ALLAYS all PAIN; CURES WIND COLIC, and is the best remedy for DIARRHŒA. It is absolutely harmless. Be sure and ask for "Mrs. Winslow's Soothing Syrup," and take no other kind. Twenty-five cents a bottle.

DROWNED

All your sorrows, if they are caused from Piles, Old Sores or a Skin Disease, by using St. Thhomas' Salve Price 35c. All Druggists.

M. H. McDonough Sons

UNDERTAKERS and EMBALMERS

Prompt Service Day and Night.

168 Gorham St. Tel. 906-1

JIMMY GARDNER MAY MEET HOUCK

At Boston—Joe Thomas Leaves for New York

Jimmy Gardner, the local middleweight, has received an offer to meet Leo Houck in the main bout at the Pilgrim A. C. in Boston on Tuesday evening, June 11, Gardner at the present time is in great condition and since winning from Howard Baker at Denver, Col., last month is in great demand all over the country. Since that bout he has engaged in light training and is now ready to jump in and make any of the star middleweights in the country go hard. Houck is also some boy and has a great string of victories to the good. The men are among the leaders of their weight in the country and the bout if staged should be a hummer.

Joe Thomas Goes to N. Y.

Joe Thomas, who is now a Lowellite and the former middleweight champion of the world, is still one of the topnotchers at the game. He left Lowell today for New York city where he will fill several engagements in the boxing line. He is in great shape and is very popular in the big city. During the past week he received several offers and has agreed to accept a few of the good ones.

Gardner Brooks

Gardner Brooks, who defeated Tommy Jodoin in one round at Thursday night's meeting of the Lowell Social and Athletic club, has an excellent record. Since entering the game he has not been defeated and in only three of his bouts was he forced to go the full distance. Among those he met was Joe Sears of Lawrence who had an advantage of thirty pounds on the clever Lowell lad. He went the limit but Brooks had him easy on points. Another boy who made him go the entire six rounds was Young Donnellan of this city and the bout was the best that Brooks has appeared in since starting in the game. It was lively all the way and was the only bout that didn't prove a walkaway for the Gardner protege. He got the decision but he had to do a great "come back" stunt to get it. He is now ready to meet any boy in New England at his weight.

AMERICAN LEAGUE STANDING

	Won	Lost	P. C.
Chicago	28	12	70.0
Boston	26	13	65.0
Philadelphia	17	13	56.7
Detroit	20	20	50.0
Cleveland	17	19	47.2
Washington	14	21	40.0
New York	12	22	35.3
St. Louis	12	23	34.5

AMERICAN LEAGUE RESULTS

At St. Louis: St. Louis 5, Detroit 1.

GAMES TODAY
(American League)

Boston at Cleveland.
Philadelphia at Chicago.
New York at Detroit.
Washington at St. Louis.

NATIONAL LEAGUE STANDING

	Won	Lost	P. C.
New York	28	7	80.0
Cincinnati	23	17	57.5
Chicago	19	17	52.8
Pittsburgh	18	17	51.8
St. Louis	20	22	47.6
Philadelphia	14	19	42.4
Brooklyn	12	22	35.3
Boston	13	26	33.3

NATIONAL LEAGUE RESULTS

At Brooklyn: (First game) Brooklyn 9, Boston 3; (second game) Brooklyn 5, Boston 3.

At Pittsburgh: Pittsburgh 6, Cincinnati 2.

At New York: St. Louis 5, New York 1.

GAMES TODAY
(National League)

Chicago at Boston.
St. Louis at New York.
Pittsburgh at Philadelphia.
Cincinnati at Brooklyn.

N. E. LEAGUE STANDING

	Won	Lost	P. C.
Lawrence	19	8	60.2
Brockton	17	10	63.0
Lowell	13	12	52.0
Worcester	14	16	46.8
New Bedford	14	15	48.3
Fall River	12	16	42.9
Lynn	12	15	44.4
Haverhill	10	19	34.5

N. E. LEAGUE RESULTS

At Brockton: Brockton-Lowell game postponed, rain.

At Fall River: Fall River-Worcester game postponed, rain.

At New Bedford: New Bedford-Lawrence game postponed, wet grounds.

At Lynn: Lynn-Haverhill game postponed, rain.

GAMES TODAY
(New England League)

Lowell at Brockton, (two games.)
Lawrence at Fall River.
Lynn at Haverhill.
Worcester at New Bedford.

CONN. LEAGUE RESULTS

At New Haven: New Haven 10, Hartford 1.

At Springfield: Bridgeport-Springfield game postponed; rain.

COLLEGE BASEBALL TODAY

Harvard vs. Exeter at Cambridge.
Bowdoin vs. Andover at Andover.
Yale vs. Princeton at New Haven.
Pennsylvania vs. Cornell at Ithaca.
Dartmouth vs. Tufts at Hanover.
Brown vs. Amherst at Amherst.
West Point vs. Annapolis at West Point.
Holy Cross vs. Manhattan at Worcester.

BROWN-YALE GAME

PROVIDENCE, R. I., June 1.—It was announced yesterday afternoon at Brown university that the Brown-Yale game, which was postponed yesterday because of rain, will be played on June 29 on Andrews field.

AMATEUR BASEBALL

The Graniteville team and the South Ends will play this afternoon at the South common at 3 o'clock.

Owing to the inability of the Pawtucket Grays and C. M. A. C. to secure the North common for their game this afternoon, the Aiken avenue grounds will be used.

The Tyngsboro team will meet the strong Brookside of Collinsville this afternoon at Collinsville.

The Concord A. C. will play the Young Clippers this afternoon on the Bunker Hill grounds.

The Unions will play West Chelmsford at West Chelmsford this afternoon at 3 o'clock. Players please take 1.50 car from North Chelmsford.

The Washington A. C. will play the Young Champions today at 2 o'clock at Lincoln park.

The Beacons will play the Westford team of the Suburban league on the Little Canada playgrounds this afternoon at 3 o'clock.

The Y. M. C. A.-Manhattan game has been postponed until a later date.

Next Saturday the Y. M. C. A. team goes to Lawrence to play the strong Prospect A. A. at Glen Forest, and on June 22d the association team lines up against the Townsend A. A. at Townsend in the first of a series of three games. The manager has arranged games with Milford, N. H., Nashua, N. H., and other of the fastest teams in this part of the country.

The Tiger A. C. won from the West Chelmsford first team, Memorial day by a score of 16 to 9.

The Lincolns will play in North Woburn today.

St. Anne's Sunday school will play the North Billerica Sunday school at Shedd park this afternoon at 3 o'clock.

The Shawlights would like to arrange a game with Pawtucket Grays, Unions, Riversides or Middlesex Village teams or other strong teams in the city.

J. P. S. will play the Federals on the North common this afternoon. Game called at 3.15.

The Groves will cross bats with the Wamesits this afternoon at 2 o'clock on Lawrence street across from the fire house.

The Bellevues will line up this afternoon against the Rosedales on the North common. The battery for the Bellevues will be Lawson and Mitchell.

The Tiger A. C. of North Billerica will play the Crimson A. C. of this city at North Billerica.

The Tigers of Tyler street will play any team in the city under 15 years of age. Send challenges to Edward Barrett, 8 Tyler street.

The Cadets of N. Chelmsford played two games Thursday winning both from the Independents by a score of first game, 17 to 4. Batteries, Duffy, c; Ryan, p. For the Independents Boudreau, p; Dickinson, p; Boudreau, c; Boudreau being knocked out of the box in 3 innings. Second game score 22 to 0. Batteries for Cadets: Duffy, c; Ryan, p. for Independents: Knox, p; Boudreau, c.

We would like a game with any team under 12 years of age in Lowell. Challenges to Leo Pope, No. Chelmsford.

The Harvards of West Centralville would like to play any team in this city for June 8, under 15 years old. Our lineup is as follows: A. Gilbeau, c; Ad. Thellene, p; Rene Levesque 1st b; Silvio Barette, ss; W. Ducharme, 2nd b; Ad. Dubuque, 3rd b; D. Loiselle, lf; O. Chalifoux, cf; Leo Delorge, rf. Please challenge through this paper or at 10 Aiken avenue.

The Harvards would like to meet Young Clippers, June 8.

DOUBLE HEADERS START TODAY

Lowell and Brockton Play Two Games Today—Nye Released

The double header season in the New England league starts today. With the season still young, Lowell has no less than 14 games to be played off. Of this number 12 are postponed games while the other two must be played because of tie results. Today Lowell and Brockton will meet at the latter city in the first double engagement of the season. This was brought about, on account of the postponement of yesterday's game.

With so many double headers to be played the pitchers on all the teams will be kept on the jump. At present Lowell has but three slab artists, but Manager Gray, who is at all times ready to strengthen his team has his lamps out for a good man to work on the mound. He is not looking for an untried one, but is peeping towards the big leagues, and has assurances from several that a good man will be turned over. With another pitcher, the local manager is confident that Lowell will be as strong, if not stronger than any team in the league. The team is well balanced in all other departments and just now the boys are playing great ball.

Nye to Haverhill

The Lowell management announces that Nye, second baseman, has been let out to the Haverhill team, where he will cover the middle station. He is one of the fastest infielders in the league, and an improvement with the stick will make him a very valuable man.

Games Next Week

Next week will be a busy one in this city in the baseball line. On Monday, Lawrence, the ring leaders of the league, with their $7000 beauty will be with us at Spalding park. As Lowell has lost all games to the down river team, Manager Gray is out to turn the tables. On Tuesday Lowell will play Lawrence, in the "little box" in Lawrence and this game, too, is bound to be a hummer. Wednesday Lowell goes to Haverhill for a game.

BILL NYE
Who Has Been Let Out to Haverhill Team.

Check For $50

On Thursday afternoon, Haverhill will be the attraction at Spalding park. As this is the first visit of the team here since Eddie McGamwell, the star first baseman hit the ball the latter gentleman will be one of the happiest men at the grounds. On this day he will be presented with a check for $50. On Friday afternoon Brockton will play Lowell in this city and on Saturday afternoon Haverhill will come back for another game.

SPITBALL NOT DIFFICULT CURVE

Johnny Evers Says it is No More Puzzling Than Fast Curve

JOHNNY EVERS

The spitball is and is not a difficult curve to hit," says Johnny Evers, the Chicago Cubs' great second baseman.

Baseball fans who have seen Ed Walsh, Russell Ford, Marty O'Toole and others twirl may regard this as an absurd assertion. Possibly they would not, knowing that it came from one of the cleverest and wisest infielders in the game—Johnny Evers. Knowing that Walsh, Ford and O'Toole are effective with the spitball, fans may think Evers errs in making this declaration, but the way the clever Cub second sacker explains it it can easily be conceived how the moist ball is and is not a hard ball to hit.

The fact that it is a spitball does not make it any more puzzling than a fast breaking curve, according to Evers. It depends wholly on where the flinger places the ball. If he keeps it low, about the knees, Evers says it is a mean bender to place in safe territory. He adds that it is almost impossible to hit.

Pitchers using the moist delivery always keep it low, and that accounts for the many assists they and the infielders have. It will be noticed that most spitball twirlers are credited with many fielding chances. That is because the batters cannot get a good solid wallop at the ball and invariably hit it on the ground. It is different when the moist curve is pitched high, say a little above the waist or even higher. It is then easiest to hit safely, as the batter is swinging straight out, and when he does connect connects squarely and drives the ball hard.

GREAT CATCHING STAFF

Two years ago it had to be conceded that the National league catchers outclassed those of the American league. There seemed to be no material in this league to compare with Kling, Archer, Dooin, Bresnahan, Gibson and others of that caliber.

But there has been a change since then. The American league seems to be on a fair way to develop a catching staff which will equal any the National league has ever been able to boast of, while, of course, the stars of two years ago are on the down grade.

Everywhere the Washington team has shown this season it is agreed that in Henry and Ainsmith the team has a pair of the greatest young catchers that any team has ever had under contract at one time. Thomas and Lapp of the Athletics have proved their ability in two world's series. Block of the Chicago White Sox is earning a reputation for himself, while there are other young catchers in the league who give promise of developing into stars.

FINE RECITAL

GIVEN BY PUPILS OF MISS VIOLA I. MARSHALL

A very enjoyable pianoforte recital was given last night at Kitson hall by the pupils of Miss Viola I. Marshall. The attendance was very large and appreciative and was composed mostly of parents of the children who charmed them with the following program rendered in a very commendable manner:

Polonaise Brillante ..... Kramer
Josephine M. Inglis, Velma L. Harden and Mae A. Burger
Right on Time ..... Paxton
Margaret M. K. Doherty
Gracefulness ..... Lynes
Paul V. McDermott
Frolic and Fun ..... Baldwin
Bertha M. Swan
The Busy Bee ..... Fieldhouse
Rose E. Riley
Sweet Briar Waltz ..... Mack
Mary E. Clifford
Robin Hood ..... Anthony
George N. Stewart
Playfulness ..... Lange
Eva E. McCarthy
Queen of June ..... Williams
Marian E. Charles
Jolly Little Brownies Dance ..... Paxton
Paul F. Irish
Music's Power ..... Nora C. Franklin
Mrs. Lillian Dodge Haskell
Smiling Eyes ..... Trumbell
Lillian Mary Powers
Success Mazurka ..... Bachman
Maud B. Covey
Golden Sunbeams ..... Anthony
Ernest J. Jalbert
The Lonely Rose ..... Trumbell
Omar P. Paine
Kusshandchen ..... Heins
Elizabeth Gardiner
Nanon ..... Bohm
Viola K. Abbott
Glissande Mazurka ..... Bohm
Josephine M. Inglis
Fluttering Butterflies ..... Bohm
Mae A. Burger
Mazurka de Concert ..... Pessard
Velma L. Harden
Rigoletto Fantasia ..... Liszt
Viola I. Marshall

The following older pupils of Miss Marshall acted as ushers: Mrs. Fred Cole, Miss Bertha Champoon, Miss Maude Boulieau, Mrs. William Schofield, Miss Bessie Hunter and Miss Louise Gemmell.

WEATHER BUREAU

SAYS THE SPELL OF RAIN HAS GONE

With May has gone the spell of rain, according to the weather bureau, after having broken the May rain record for the preceding five years. The storm that was moving off to the eastward unexpectedly slowed down and gave us another rainy day. The forecaster was positive last night that today and Sunday will be pleasant and warmer, and that a storm center in the west that was expected to arrive here about Sunday has since slid off so far to the northeast that New England will escape it altogether.

The air remained raw yesterday, with the wind in the north or northwest. The maximum temperature was 55 at 3 p. m. and at midnight it was 51. The daily temperature for the last month averaged 2 degrees higher than the normal for 40 years.

The benefit which the crops are likely to receive in New England from the rains of the last month may be appreciated by a comparison of the rain record for the preceding five years. Last month's total measured slightly over four inches, a little more than half an inch above the normal for May. In May of 1911 the total was about one-third of an inch.

It rained 12 days last month, was clear 10 days and for the remainder cloudy.

GET WAGE INCREASE

RUMFORD FALLS, Vt., June 1.—An increase of five per cent in the wages of 500 employes in the Oxford Paper Co. mills here went into effect today. The advance by the company was voluntary.

TELL BERNA IN GOOD SHAPE

Tell Berna, the Cornell distance runner, who, judging by his record performance at two miles in the dual meet with Pennsylvania recently, is even better and stronger than last year, will

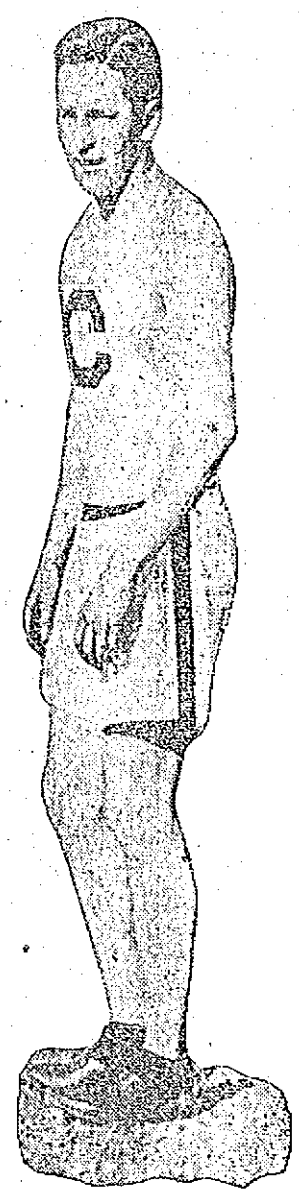
TELL BERNA

not hesitate about accepting an offer to go to Sweden. He said recently: "I'll be tickled to death to make the journey if the American Olympic committee extends me an invitation."

ALLAN LINE
Boston to Glasgow
ONE CLASS CABIN SERVICE
(Termed Second)
NUMIDIAN ..... JUNE 7
PARISIAN ..... JUNE 21
NUMIDIAN ..... JULY 5
PARISIAN ..... JULY 19
NO CATTLE CARRIED
Rate Glasgow or Derry, $45.00 up
Third Class, Glasgow, Derry, Liverpool, $30.25
DENIS MURPHY, 18 Appleton St.
FREDERICK B. LEEDS, 5 Bridge St.
H. & A. ALLAN, 90 State St., Boston

Z. A. NORMANDIN TENDERED RECEPTION

He Was Presented Signet Ring by Friends

Mr. Z. A. Normandin, the well known merchant, who leaves tonight for St. Jean, Que., where he will go into the hat and furrier business, was given a great reception last night by his brethren of L'Orpheon Canadien as well as a large number of his friends. The affair was held at the rooms of the Citoyens-Americains club in Dutton street and was very enjoyable.

In the early part of the evening Mr. J. E. Nolet calling Mr. Normandin aside presented him a pretty gold signet ring as a token of remembrance from his Lowell friends. The guest of the evening although taken somewhat by surprise, responded in a fitting manner and he assured his friends that although he was going his heart would remain in this city.

The evening was spent in a very enjoyable manner, the program consisting of vocal and instrumental selections, every one present taking part in the entertainment. Features, however, were the several chorus selections rendered by the members of L'Orpheon. Whist concluded the program and at midnight a dainty luncheon was served.

Those present were: J. E. Lamoureux, Ovide Ledoux, L. P. Turcotte, Dr. G. E. Caisse, Wolfred P. Caisse, Jr., Homer L. P. Turcotte, Elzear J. Larochelle, F. N. Labelle, J. E. Nolet, Dr. A. J. Gagnon, Roderigue Jodoin, H. O. Girard, Dr. N. O. Provencher, E. A. Beaupre, M. Bellefontaine, E. D. Shadduck, F. Ducharme, A. Perreault Pierre Bourgeois, T. Malo, J. Lefevre, Z. Chouinard, J. O. Allard, U. Favreau, A. Wilbrenner, J. Chouinard, E. Dupont, G. Fortier, L. Coulombe, A. Delisle, J. G. Gaudette, J. A. Plourde, Adelard Payette, S. Rochette, H. Toupin, S. Bernier, J. A. Proulx, L. J. Z. Robillard.

Those in charge of the affair were Messrs. Ernest J. Dupont and Gustave Fortier.

STANLEY'S ON THE MERRIMACK
The most beautiful summer resort in all New England, situated between Lowell and Lawrence on the line of the Bay State Street railway. Dancing afternoon and evening.

If you want help at home or in your business, try The Sun "Want" column.

JACK JOHNSON PRACTICING

Jack Johnson is not going to make the mistake that ruined Jeffries—that of omitting boxing practice. The champion has already started hard road work and is sparring several hours every day. After a two year layoff he will need it too. If Wolgast can miss badly after only six months' rest, four times that period ought to make even Johnson rusty in his footwork, timing and distance.

Johnson, superficially at least, is in better shape than he was when he started training for Jim Jeffries. The champion began work for the Jeffries show about the middle of May. He weighed 240 pounds then and is now ten pounds under that mark. Unless Father Time and John Barleycorn have two-timed his stomach there is really no reason why he should not be in better shape for Flynn than he was for Jeffries.

There is just one thing to be considered as legitimately in favor of Flynn and as giving him an excuse for hoping he will do better against Johnson than when he suffered that virtual knockout at the hands of the big lad in November, 1907. That is the undoubted fact that Flynn will undergo better and longer training and conditioning than he ever had before in his life. He will have all sorts of sparring help and the best of artists handling him. He has a right to hope that he will do better than on his first appearance against Johnson.

That's the theory, but those who saw that fight insist that Johnson was under wraps all the route and only turned loose his splendid battery when Flynn's biting remarks stung him into ending the battle in a hurry.

Johnson may be right when he says that Flynn ought to bring his entire training camp into the ring with him July 4.

Collins of the Athletics Now Playing a Sensational Game

EDDIE COLLINS
PHOTO BY AMERICAN PRESS ASSOCIATION

If Eddie Collins of the Athletics can keep up his present gait Ty Cobb will have to travel some to beat him out for the batting and base running honors of the American league. Right now Collins is hitting the ball harder than he ever did and is second on the list of the leading stick artists in the junior organization with a percentage of .353. In the base pilfering line he leads the circuit with fifteen to his credit. Manager Connie Mack stated recently that he considered Collins the best second sacker the game ever produced. "Eddie," said Mack, "is there with the goods in all departments in first class style."

Duchess of Hohenberg asks Pope's Aid in Gaining Rank

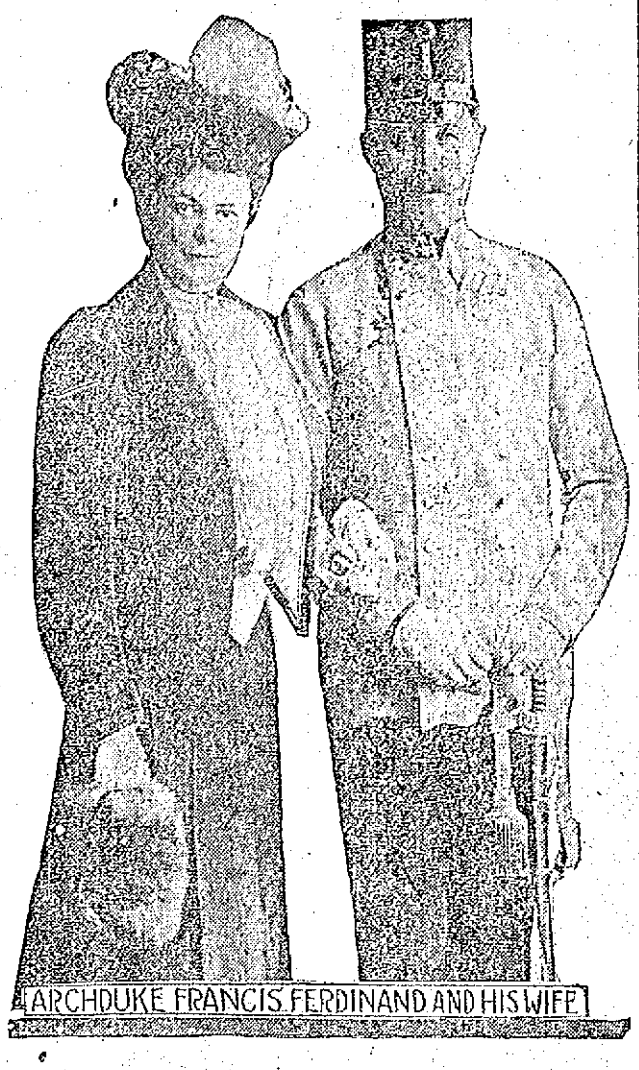
ARCHDUKE FRANCIS FERDINAND AND HIS WIFE

ROME, June 1.—The Duchess of Hohenberg, morganatic wife of the Archduke Francis Ferdinand of Austria, who is heir to the throne, has asked the pope to use his influence with Emperor Francis Joseph to obtain for her the full rank accorded her husband. It is learned on reliable authority that the pope has instructed Mgr. Scapinelli, the new papal nuncio at Vienna, to confer with the emperor on the matter.

MINOR LEAGUE AVERAGES

Minor league baseball averages are ceasing to be held in high regard by the owners of the major league clubs. A player may have a big hitting average in the minors and fall down as soon as he reaches the majors. The difference in the pitching and the fielding has much to do with this.

There are players in the minors who have fat averages for long hits, often due to the short fences, over which fly balls travel safely which would be easy outs in the majors. Then, again, it is quite often the case that a player has his average padded by friendly score-keepers. All these have set the major league managers to thinking, and they are instructing their scouts to pay little attention to the averages.

HOW EVANS GOT RID OF FAN WHO WAS ROASTING HIM

Steve Evans, the St. Louis Nationals' right fielder, tells a story of a fan who sat in the same box at the Cardinals' park every day and devoted most of his time to roasting him. His favorite expressions in connection with Evans were "bonehead," "wooden head," and so on. He loudly claimed that Steve had no knowledge of the game and spoiled every play that Bresnahan tried to put through.

One day when the Giants were playing in St. Louis some one knocked up a high foul which landed in this orator's box. He saw it coming, tried to dodge, used poor judgment and, realizing that the ball was going to strike him, snatched his hat off and took it full on an immodestly bald head. Steve Evans was waiting to go to the bat. He shifted his chew to his other cheek and exclaimed in a voice that could not have been heard more than two blocks away, "That's the 'gink' who has been calling me a 'bopehead.'"

Steve got a great laugh from the crowd, but right there the St. Louis club lost a patron, for the baldheaded one has never been seen at the grounds since, according to Evans, and his obituary has not been printed yet either.

DEPEND ON ED WALSH

The Chicago Americans are basing their chances on the pennant on the ability of Ed Walsh, one of the greatest pitchers that ever handled a ball. Walsh not only ranks with the Johnsons, Mathewsons and Benders, but, in addition, is an iron man and good for two hard games a week.

If you analyze Walsh's record in the last few years you will find him the equal of any twirler. Year in and year out he has pitched good ball. He never has an easy game during the season, but his opponents always save their best pitcher to oppose him.

During a season Walsh will compete with pitchers like Bender, Coombs, Johnson, Ford, Cicotte, Donovan, Pelty and Gregg. He will never get any weaklings.

TALBOT AVENUE TALBOT AVENUE
Paint Economy
One of the best paint authorities in the world says that true paint economy is "the sum total of the cost of the material and its application divided by the number of times you have to repaint in a given term of years."
Acme Quality Paints
MADE TO PAINT BUILDINGS WITH
gives that sort of economy, always.
You will also find that the cost of material and application figures out best with Acme Quality Paints.
Going to paint? Get our color cards.
40 MIDDLE STREET

ROGERS HALL

FORTY-THREE GIRLS WILL LEAVE FOR HOME NEXT TUESDAY

The term at the Rogers hall school will come to a close this week and the girls are preparing to leave for their homes. On Tuesday next forty-three will start from the Middlesex street station, and will go to practically every section of the United States. According to the register eight will go to Boston, one to West Falmouth, Mass., one each to Danvers and Waverly, Mass., one to Westfield, Mass. five to Bangor, Maine, one to Ellsworth, Maine, one to Montpelier, Vt., one to Burlington, Vt., one to Woodstock, Vt., one to Quebec, Vt., one to Lebanon, N. H., one to Mt. Vernon, N. Y., one to Utica, N. Y., two to Forda, N. Y., one to Watertown, N. Y., one to Bethlehem, Pa., two to Uniontown, Pa., two to Middletown, Ct., one to Lima, Ohio, one to Akron, Ohio, three to Vincennes, Ind., one to Cincinnati, Ohio, one to Cleveland, Ohio, one to Washington, D. C. one to Chicago, one to Everett, Washington.

MANDAMUS WRIT

HEARING ON GEORGE C. EVANS' PETITION POSTPONED

The hearing of the petition for a writ of mandamus filed by George C. Evans to compel the city council and the board of registrars of voters to recognize him as a member of the latter board was not held yesterday as scheduled. It was postponed to a later date to be set by the court.

JURORS DRAWN

AT SESSION OF ALDERMEN YESTERDAY AFTERNOON

A special meeting of the municipal council for the purpose of drawing six traverse jurors for the criminal session of the superior court at Cambridge was held at 4 o'clock yesterday. The court comes in on the first Monday in June and the following jurors, drawn this afternoon, will report on Monday morning, June 10:

James Hearn, 75 Bowers, reporter; Peter Gallagher, rear 83 Lakeview avenue, barber; Ashley A. Welcome, 349 Dutton, second hand; Zacharie J. B. Lebrun, 56 Bolsvert, clerk; Frank M. Brogan, 74 Bowers, insurance; William T. Trull, 833 Andover, manager.

The meeting was called at 4.05 o'clock and the jurors were drawn by Commissioner Cummings.

Commissioner Brown asked permission to purchase oil for repair work on streets. He had quite a lot of work started, he said, and in order not to have the work delayed it would be necessary to have oil right away. He said the amount to be purchased would exceed $500.

Com. Barrett couldn't see why it was necessary for the purchasing agent to have the permission of the municipal council to buy $500 worth of oil when a carload of oils that cost $1178 had been purchased without the authority of the council.

Section 27 of the amended charter, was read by Mayor O'Donnell, relative to contracts in excess of $500, and to the effect that notice must be submitted in writing, and later published in one newspaper one week prior to the taking of action.

The mayor said that no particular kind of oil could be specified in a requisition.

Mr. Barrett said he is familiar with the entire proposition. If the asphalt could be analyzed at some laboratory and was found to contain from 85 to 92 per cent. of natural asphalt, at 13 cents a gallon, he would vote to purchase it. It is vital that the asphalt be of a certain very high standard if it is to be of any use.

Engineer Kearney said that the representative of the Bermudez company guaranteed 92 per cent. of asphalt in the oil.

Purchasing Agent Foye said he was holding up the requisition because he wanted the signatures of three of the commissioners.

Mr. Cummings asked the city clerk if he had received any notice from the school committee during the year, relative to the purchase of supplies in excess of $500. Mr. Flynn said he had not. Section 27 of the amended charter applies equally to the municipal council and the school committee.

Mayor O'Donnell spoke of an exception to the rule, where the public safety is a question and, while he considered the present application of that a little far-fetched, would accept a motion to pass a resolution. Accordingly a four-fifths vote was taken and the resolution passed.

Mr. Barrett recalled an action at a previous meeting wherein Jacques Boisvert was granted the right to build a sewer in Boisvert avenue and Caroline street, providing he would pay 50 per cent. of the total cost of $3100. Mr. Boisvert had objected to the cost and wished to appear before the council and explain his position. It was voted to grant a hearing on the afternoon of June 11.

Adjourned.

Hot, Tired, Thirsty
Goodale's
DANDELIO
Formerly Dandelion Tonic
Cooling, sparkling, delicious, healthful drink; goes to the spot. Now is the time to put a case in your cellar. Telephone Boyle Bros., 2056-1. Made at
Goodale's Drug Store

FINE PROGRAM WAS PRESENTED

Musical Extravaganza Attracted a Large Audience

Miss L. B. Perrin and Miss Louise Talbot who were in charge of the Musical Extravaganza given at the Hathaway theatre last night are to be congratulated on the fine success, both financially and artistically, for the theatre was well filled and each number on the program was rendered in a delightful manner.

The program consisted of songs and dances and was full of sparkle and grace. It was as follows:

1—DANCE OF THE HOURS

Morning—Misses Dora Tuetin, Freda Thomman, Marie Verner, Clara Thomman, Alice Verner, Helen Hentz.

Noon—Misses Florence Mahoney, Theresa Riley, Alice McLean, Isabel Kearney, Margaret Toomey, Jessie Gulline.

Evening—Misses Minnie Rousson, Bella Bacon, Grace Jordan, Hazel Malorey, Bertha Wright, Lottie Vinal.

2—ROBBER DANCE
(By Request.)
Miss Louise Talbot and Mr. French Leighton.

3—SOLO DANCE
Mr. George H. Carpenter.

4—HUNTING DANCE
Misses Charlotte Prince, Marion Sheridan, Lila Stone, Helen Quigley, Anna McMillian, Lillian Russon, Grace Garvey, Anna Tierney, Gladys Cottrell.

5—MAID IN THE MOON
Miss Gladys Ireland and Mr. George H. Carpenter.

6—SOLO DANCE
Miss Marie Hentz.

7—VOCAL SOLO, "Carmena"
Miss Gertrude Quigley.

8—FOUR ENGLISH ROSES
Misses Mae Godfrey, Mae Addie, Dora Tuetin, Alice Willis.

9—SOLO DANCE, "Vision of Spring"
Miss L. B. Perrin.

10—SONG AND DANCE
Miss Cora Patterson of Boston.

11—QUAKER SONG
Soloists—Miss Louise Talbot and Mr. George H. Carpenter.

Chorus—Misses Gladys Ireland, Marie Hentz, Evelyn Spaulding, Isabel Walker, Jessie Gulline, Alice McLean, Gladys Prince; Messrs. Edward Harndon, Thomas Hartley, James Harnill, George McKelvey, Thomas Delmore, Joe McGarvey, Wallace Croselup.

GRAND FINALE
By entire company.

Each number was warmly applauded and was well worth the recognition given it. Especially good was Miss L. B. Perrin in a solo dance, "Vision of Spring," as were also Miss Talbot and Mr. Leighton in the "Robber Dance."

Mr. George H. Carpenter scored highly in his solo dance and later when he appeared again, this time in a duet with Miss Gladys Ireland, he was given an ovation. The "Dance of the Hours" was cleverly rendered as well as the "Hunting Dance." The former was dressed in costumes of white, yellow and lavender, while those participating in the last number wore black derby hats and red hunting coats and carried whips. Their appearance was very striking and their work cleverly done.

Miss Marie Hentz was very clever in her dance solo while Miss Cora Patterson of Boston delighted her audience with her song and dance. The Four English Roses were very pretty and charming and the closing number, "Quaker Song," was given in a very commendable way, the soloists being Miss Louise Talbot and Mr. George H. Carpenter.

MISS L. B. PERRIN,
One of the Directors of the Entertainment.

Made more friends in less time than any other cigarette, ever. And yet you haven't tried them.

Mecca is

D-I-F-F-E-R-E-N-T

NEW FIFTH DISTRICT TAKES IN WOBURN

It Comprises Two Cities and Thirty Towns

By the new redistricting bill which was signed by Gov. Foss a few days ago, the entire state has been affected by the many changes. The Fifth congressional district now comprises two cities and thirty towns with a total population of 209,483.

The two cities are Lowell with a population of 106,294, and Woburn with 15,308 inhabitants. The towns are taken from three counties, Essex, Middlesex and Worcester.

The towns and their population, forming the Fifth congressional district, are as follows:

Essex County	
Andover	7,301
Methuen	11,448
Total	18,749
Middlesex County	
Ayer	2,737
Bedford	1,231
Billerica	2,783
Boxborough	317
Burlington	591
Carlisle	551
Chelmsford	5,010
Concord	6,421
Dracut	3,461
Dunstable	408
Groton	2,155
Hudson	6,743
Lincoln	1,175
Littleton	1,229
Lowell	106,294
Maynard	6,390
Pepperell	2,953
Reading	5,818
Shirley	2,139
Stow	1,115
Tewksbury	3,750
Tyngsboro	829
Westford	2,851
Wilmington	1,555
Woburn	15,308
Total	184,183
Worcester County	
Acton	2,136
Berlin	904
Bolton	764
Harvard	1,034
Northborough	1,713
Total	6,551
Total, District No. 5	209,483

CANADIAN PORTS

MAY LOSE TRADE BY GRAND TRUNK MOVE

QUEBEC, Que., June 1.—The board of trade will call a special meeting to consider a report made yesterday by E. E. Scott regarding the possibility that trade will be diverted from Canadian ports to Boston. Mr. Scott said that it had come to his knowledge that the Grand Trunk railroad had obtained running rights over the Temiskaming & Northern Ontario from Cochrane, Ont., to North bay. From North bay the Grand Trunk controls a line to White River Junction, Vt. This, Mr. Scott said, would give Boston an opportunity to receive the freight traffic from the west over the Grand Trunk Pacific, which is expected by Canada.

MRS. WICKERSHAM DEAD

NEW YORK, June 1.—Mrs. Francis Wickersham, mother of United States Attorney General Wickersham, is dead at Lake Como, Switzerland, according to cable advices received here today.

Minstrelsy AND Vaudeville

HATHAWAY THEATRE—
THURSDAY EVENING, JUNE 6

Testimonial to

Mr. Wm. H. Way

By the following well known talent:

FRANK E. STEARNS, Esq., Interlocutor.
MISS HELEN DIXON, Soprano.
MR. G. IRVING JOHNSON, Basso.
JOSEPH HEATHCOTE, Baritone.
PETER NICHOLAS, the Greek Tenor.
MR. EDWARD HANLEY, MISS ROSE McDONOUGH, MISS ANNA NEELEY, MR. GEORGE ROGERS, Artists in Color.
And CHORUS OF 50 MIXED VOICES, Including the Popular Harmony Producers, the HONEY BOYS, Vaudeville Turns.
MRS. DAIZELLE DUNLAP BROWN CO.—Mr. Michael Mahoney and Thomas Bean—in Her New Sketch, entitled "The Burglar."
MR. EDWARD BIRON, Solo Violinist.
LA PETITE EMMA, Danseuse.
THE BUNGLING BROS.

HERBERT E. WEBSTER, Sr., Stage Director.
EMILE BIRON, Musical Director.
And others to be announced.

TICKETS 50 and 25 CENTS
On sale Monday at Hall & Lyon's and Curtion & Hovey's.

KASINO
Best Dancing Hall in New England
LOWELL
Dancing every afternoon at 2 o'clock and evenings at 7.45 o'clock.

Children's Home BENEFIT
COLONIAL HALL
Tuesday Ev'g, June 4
The Apollo Male Quartet, of Lowell, Miss Garland and Miss Landers of Boston.
A SPLENDID PROGRAM
Ticket holders are urged to come and enjoy a delightful evening.

PUBLIC UTILITIES FIRST SAYS GOVERNOR FOSS

His Ultimation Applies to the Grand Trunk Road Bill and Other Measures

BOSTON, June 1.—Gov. Foss said last night that he would veto all railroad bills sent to him by the legislature unless he is assured of the passage of a law establishing a public utilities board or some other measure giving the people, through their officials, greater power over public service corporations.

To a suggestion that some members of the legislature thought he was bluffing, he replied:

"O, do they? Well, let's wait and see."

The governor issued his ultimatum in an interview with the newspaper men in which he set forth his demands and the reasons therefor in vigorous terms.

He admitted, however, that he had changed his mind in regard to his original plan for a public utilities commission of five, and now favored a board of seven or two boards, one of three members, similar to the present gas and electric light commission, and another of five members to have control over railroad, street railway and telephone companies.

Not Insistent on Form

"I am not at all insistent upon the form of legislation," the governor said, "but I insist that something shall be done. At present the corporations are bigger than the state and we have got to reverse it.

"Mr. Mellen and Mr. Byrnes have been making after-dinner speeches here for three or four years and promising lots of things; but they haven't done anything. They are spending $200,000,000 on a single terminal in New York and we have got to insist that something be done for Boston."

Gov. Foss doesn't consider the merger of the New Haven and Boston & Maine railroads much of an issue in itself.

"I don't think it amounts to a row of beans," was his comment: "what we want is physical connection, electrification and regulation. The rest will take care of itself."

Gov. Foss' statement was made as a result of stories in afternoon newspapers quoting him as having said that "there will be no more legislation this year until the public utilities commission is created." The governor declared that he had been misquoted, in part at least, and that he has referred only to "railroad legislation."

The Coolest Spot In Town | MERRIMACK SQ. THEATRE | FOLLOW THE CROWDS

Sunday Concerts MATINEE AT 3 EVENING 7 to 10.30 Entire New Program
SPECIAL FEATURE—THE ASTOR FOUR
AND FOUR OTHER NEW ACTS AND PHOTO-PLAYS

NEXT WEEK THE TEMPLE PLAYERS Presenting
CIRCUS DAYS
MIRTH—MUSIC—GIRLS. A complete Miniature Musical Comedy, with
GRACE HAWTHORNE AND JAMES A. BYRNE
EVERYTHING NEW

BEN PIERCE
The Dutchman With the Hobble Skirt

EARL & BARTLETT
In
"O'BRIEN FROM GALWAY"

ALICE BAGLEY
Latest Illustrated Song Successes

DONNELLY & HENDON
Acrobatic Clowns

MOTION PICTURE PLAYS
Shown for the First Time in Lowell.
CHANGE OF PROGRAM SUNDAY, MONDAY and THURSDAY
CONCERT ORCHESTRA—Phil M. Lederman, Director.
NO ADVANCE IN PRICES

FRANKLIN TESTIFIES AT DARROW TRIAL

Counsel Engage in Battle of Wits

LOS ANGELES, June 1.—Sensational disclosures of incidents alleged to have occurred in the camp of the McNamara defense as told by Bert Franklin, one of the state's principal witnesses in the trial of Clarence S. Darrow, accused of jury bribing have given way to a battle of wits between Franklin and Earl Rogers, chief counsel for the defense.

The cross examination of Franklin begun by Rogers late yesterday is expected to occupy the entire session today, a relief one. No one connected with the trial believes that Franklin will leave the witness stand before the middle of next week.

District Attorney Fredericks asked the court yesterday to have a bench warrant issued for Harry E. Skillen, a witness for the state who had failed to appear. Members of the prosecution refused to divulge the identity of Skillen or the purpose for which he was summoned.

Theatre Voyons
SPECIAL PROGRAM TOMORROW
BIG FEATURE SHOW ON MONDAY

VERY SUCCESSFUL TRIP

Made by Vaniman in His Airship

ATLANTIC CITY, N. J., June 1.—Taking the city by surprise, Melvin Vaniman floated his airship Akron in which he hopes to cross the Atlantic ocean out of the hangar up at the inlet early today and after circling over the meadows and bay for nearly an hour made a safe landing. He expressed himself as satisfied with the test. The ship is the same one in which he made a flight over the city last fall with improvements. During the trip he met with a slight accident which might have proved disastrous. Very few persons saw the flight, which was started at 6.45 a. m.

Aboard besides Vaniman were his brother Calvin, Chief Engineer Fred Almas, Assistant George Bourillion, Assistant Navigator Walter Guest, Mechanician Ralph Upson of Akron, one of the constructors.

Vaniman had been afloat about half an hour when the accident occurred. The dirigible had performed splendidly, answering the guiding hand of the navigator instantly. Then he tried out a new guide rope experiment. A long hawser, with a hundred pound weight attached was lowered from the balloon's center and permitted to drag in the water. In some manner Calvin Vaniman made a wrong move with the propellers. The middel blade in the string of three caught in the flying rope. The huge craft listed to one side and came down in a wobbly descent like a bird with a broken wing. It struck the water and a portion of the understructure went under water, damaging one of the side planes. A boat containing four men had been following and immediately ran to the balloon's assistance. The men aboard risked their lives to grasp lines thrown from the dirigible as it hovered about them. When temporary repairs had been made the balloon went aloft once more. Vaniman had difficulty in controlling the balloon. His young brother, while the craft was 500 feet above the water, clambered out to the end of the slender propeller shaft, 20 feet from the side of the dirigible, to adjust the damaged propeller.

Vaniman finally had everything shipshape and after circling over the bay for a short time pointed the ship toward the hangar and made a landing without further incident.

"Stanley's on the Merrimack," dancing afternoon and evening.

MEN! If you want to wear Silk Stockings go to the MERRIMACK CLOTHING COMPANY, Across From City Hall, where they are selling 50c pure thread Silk Stockings for

29c

B. F. KEITH'S THEATRE Week of June 3
The Best of Vaudeville. Entire Change of Bill Monday and Thursday

FOR MONDAY, TUESDAY AND WEDNESDAY

Jas. Kennedy & Co
In His Roaring Sketch
"Jack Swift"

Gibney & Earl
Those Sterling Vaudevillians

Walton & Lester
The Funsters, Present
"The World's Worst Wizard"

Newport & Stirk
All Fun
YOU'RE NEXT

The Universal Favorite ALFREDO THE VAGABOND VIOLINIST

BILL FOR THURSDAY, FRIDAY AND SATURDAY

Toledo & Price
The Best In Acrobats

Gorman & West
A Roaring Farce
"AT THE FRONT DOOR"

AMERICA'S BEST STAGE REPRESENTATIVE
ISABEL EVERSON and COMPANY

FOSTO & FUZZIE
The Gymnast and His Wonderful Dog

"READING"
? ? ? ?

FIVE BEST PHOTO PLAYS IN EACH CHANGE
Summer Prices: 1500 Seats 5c, 10c. Orchestra Reserved, 15c and 25c

LATEST DESIGNS IN WOMEN'S WEAR

THE SUN FASHION PAGE

FEMININE HINTS AND NOVELTIES

Getting the Children ready for VACATION

Belted Effects the Favorite in Coats and Frocks—Fanciful Sashes for Lingerie Dresses—Play Togs of Sturdy Linen Crash, Galatea and Khaki—Magpie Boots for Little Feet.

THESE are the days when vacation plans are being completed and mothers are giving serious thought to the question of the children's wardrobe in order that nothing may be forgotten that will make the little ones happy, comfortable and suitably garmented for summer days. The shops now are full of attractive bargains in ready-to-wear togs for small folk and in a morning's intelligent shopping a very satisfactory wardrobe for the small lass or laddie may be gotten together at less cost than one would have imagined; and at far less trouble than would have been necessary had materials been bought and the work done in the home sewing room all through the beautiful spring weeks.

The question, whether or not the little one shall be kept in white, must be decided somewhat by the relative question of laundry work. Some mothers send the weekly wash home to the city laundress from the country house or hotel; and special laundry hampers, provided with lock and keys—one for the owner and the other for the laundress at home—are supplied now by the shops. There are also special rates for sending laundry by express and if one is not too far out in the country, it is often much more satisfactory, and cheaper too, to ship the family wash in, to the regular laundress in town, than to give it to the high-priced and independent "washer-lady" at the summer resort.

White Always Most Distinguished On Children.

Little folks are always at their best in white and the average mother longs to keep the tiny son, or the slender little daughter in spotless, dainty white togs from morning until night; but even when the togs themselves are not prohibitively expensive the number of changes necessary mounts up the cost. At the seashore white is more practicable than in the country, for the clean sandy beach is the children's playground and a white pique or linen frock will keep its freshness for several days, if it does not become mussed or crumpled by being pinned up so that the little one may paddle in the surf. The wise mother provides special wading togs for beach wear and as soon as the sand is reached the crisp frock is slipped off along with the dainty embroidered petticoat, and a beach romper of sturdy brown holland or galatea is put on the child.

Rompers For Beach Or Country.

The garden romper illustrated on the chubby little maid, is suitable also for beach use, and it is so roomy in cut that it may be donned, when desired, over a little frock and petticoats. It is made of brown holland linen on the simplest possible lines without even a belt at the waist and the full skirt is divided at the bottom into short, very full bloomers which button securely around the chubby leg, above the knee. This roly-poly style of romper is only for the wee tot and more shapely rompers, belted at the waist and with well-fitting, full knickers, are provided for boys and girls up to seven years old. After that age, the little girl looks better in a belted play frock of simple lines, worn over bloomers of the same material. Such play costumes are made of linen, of galatea, of chambray and of gingham, but rompers should be reserved for play wear and in the afternoon the child should be bathed, brushed and daintily dressed for the evening meal.

An attractive play frock for a small boy is of dull blue linen, made in the Russian style and buttoning from shoulder to hem down one side so that the little frock may be easily ironed. Pipings of white pique, white pearl buttons and a white anchor embroidered on the front give much style to this simple little frock which has knickers of blue linen to match. The small girl wears her play frock in the same length as the knickers—that is, just to the knee; but the boy's frock is short enough to show two or three inches of knicker below its hem. Very satisfactory play frocks made of checked gingham, are shown in children's outfitting shops at a little over a dollar, inclusive of knickers.

These frocks are simple and straight in cut and button straight down the center front, the buttons being set on a trimming band of plain colored gingham matching the checked pattern. There are also cuffs, collar and belt of the plain fabric and the knickers are of the checked gingham. These frocks do not differ greatly from the Russian models so long in vogue, except that the fastening is at the center front, and this, in a season when women's gowns fasten in front rather than at the side, gives a suggestion of smartness to the little play costumes.

Bathing Togs For Small People.

The child who is going to spend the summer by the sea should have, in addition to beach play frocks, a bathing suit of good warm fabric. The little one may never get far enough into the waves to be actually submerged, and he may never get wet at all higher up than the ankles, as he races back and forth from sand to wavelets; but he will derive an immense amount of fun from wearing a real bathing suit that makes him immune from cautions "not to get wet;" and his small body, exposed to the air and sun, will grow brown and strong.

Knitted bathing suits in one piece or two pieces, with jersey and trunks, are worn by both boys and girls of a tender age and very cunning are the chubby tots in their abbreviated knitted bath suits. It is a wise mother who selects a bright red suit for the little mischief who loves to run away, for the child in a red bathing suit may be easily discerned among a crowd of more soberly dressed bathers on the wide beach. When the little girl's figure begins to take on feminine contours she should have a skirted bathing suit, though it may be very short affair, like the one pictured, with jolly, comfortable bloomers beneath. This little suit is made of red flannel with trimming bands of white pique. The boy wears a knitted suit of blue worsted with white border trimming. Always see that the child's bathing suit has a bit of wool in it to prevent the possibility of chill when the suit is worn for several hours on the beach. After ten years, the little girl should wear the skirt of her bathing suit to her knees and should don stockings.

Outing Dresses And Coats Breezy And Smart.

The belted coats, so fashionable for all ages this summer, are especially becoming to youthful figures. These coats are supplanting the sweater in favor and are made of linen, of serge, of flannel and of heavier wool mixtures in bold plaids and checks. They are in norfolk style with box pleats or simulated box pleats at back and front and a belt at the waistline. On children, they hang quite straight and loose, and the belt is not drawn in at all, but is simply passed through the straps that hold it in position below the natural waistline. Coats of this type, made of natural or stone-gray linen, have belts of white pique, six-inches wide, stitched directly on the coat in smart effect.

Flannel outing dresses are ideal for girls of from twelve to fifteen for mountain and boating wear. These dresses have sailor blouses with wide collars, open at the front, cuffed elbow sleeves and a patch pocket at one side. The skirts are simple and short enough for active exercise and a patent leather belt makes the waistline very trim. Attractive outing dresses of white linen have long shoulders with sleeves to the elbow set in roomy armholes, and the armhole is piped with blue linen, matching blue linen collar and cuffs. The waist is finished with a peplum and a wide leather belt and buttons down the center front, the collar being a small, square affair, finished in front, close to the neck, by a flat silk bow. The skirt has inverted pleats at either side, a strap of blue linen being stitched half way down over the pleats.

The girl of fourteen or fifteen wears her skirts just to the top of her high-buttoned boot. Sometimes the skirts are dropped abruptly from the little-girl length of just to the knee, to the shoe-top length, and one marvels how the little maid of last summer has grown up, all of a sudden, into a dignified young miss taking cognizance of beaux. French mothers keep little children in very abbreviated skirts, the bare, dimpled knees being quite evident beneath short petticoats.

Dressing The Child's Feet Correctly.

Short socks are now worn by quite big girls, and where, a few seasons ago it was impossible to obtain these socks in anything but small sizes, they may now be had up to eight and a half and even nine. At eleven years—and ten is a better age—the socks should be discarded; stockings should be donned and the skirts should come down just over the knee. The small boy of course gives up socks when he lays aside sailor suits and assumes more masculine apparel.

Buttoned boots are considered smarter than low shoes for the child's street wear this season and the prettiest of these boots are of white buckskin, which has entirely supplanted canvas as a smart boot material. Patent leather boots with buttoned tops of twilled cloth may accompany traveling or street costumes and there are very natty magpie boots with patent leather vamps and white kid tops adorned with snappy black buttons. Black boots with white buttons are worn by younger children, and for all little folks there are the delightful sandals and button-strap slippers for play-hour wear. The flat heeled shoe is now worn only by little children. After six years old there should be a slight lift in the heel to preserve the arch of the growing foot; but the lift is very slight and even the young miss of fifteen years wears a very moderate heel indeed. The moment a high-heeled boot or slipper is donned womanhood is suggested.

Afternoon Frocks For the Little Girl.

Three especially dainty dresses are pictured today. The white dress is typical of high-class models of white tub material. Such frocks are fine and sheer and the trimming is of the best quality and is used with discretion. This little frock of fine lingerie batiste with insertions of German val is particularly distinctive and dainty. Frills of lace trim the skirt and the puffed sleeve, and there is a soft sash of pale blue satin ribbon, with a rosette bow and long ends at the back. Sashes are very fanciful this year and those of changeable taffeta are smartest. One seldom sees a simple, tied bow; rosettes and made bows, sewed in place, having the favor.

Another frock pictured is of bordered lawn, trimmed with pipings of dark blue lawn which match a dark blue stripe in the border pattern. The lawn is a blue and white stripe with a border in pompadour effect within a border of navy blue stripes. The waist with its deep revers is divided from the pleated skirt by a stitched belt of the material.

More elaborate is a white voile frock with trimmings of Pompadour taffeta in pastel blue, pink and violet shadings. This frock has a high waistline finished by a sash and bow of shot blue and rose taffeta. For a little boy, the neat blue and white afternoon costume is ideal. The suit of white—a light mohair and wool weave—has a double-breasted blouse, worn without fullness at the waist, above well-fitting knickers. Collar, tie and belt are of blue faille silk, trimmed with white silk soutache.

Summer Furnishings for the Country House

THE possessor of a country house, a bungalow or even a modest cottage by the sea, used only during the summer months, has none of the problems of the city householder who must make winter decorations and woodwork serve as best they may for summery hanging and furniture put in to give some semblance of coolness to the dwelling during the torrid months of midsummer.

One's country home may be started right from the woodwork up and no matter what sort of furniture graces the rooms, if walls and woodwork are of the light, summery sort, the house will look cool. It should be held in mind, in planning the decorations for the summer home, that a great deal of light will be admitted to the rooms. Heavy draperies are banished in summertime; windows and doors are thrown wide and even if awnings or outside blinds subdue the glare of the sun, the suggestion should be that of light and airiness rather than the dark richness and elegance of winter interiors.

White woodwork is charming throughout the country house and a soft ivory white finish should be selected rather than the gleaming enamel which soon soils and is harder to clean than the dull white. With white woodwork all wall papers except dark browns and tapestry effects harmonize well, but the choice of country house wall papers will doubtless lie among the light, flowered effects or the two-tone papers in soft gray-greens, gray-blues or other artistic tints. For the bedrooms the cretonne patterned papers are charming and flowered papers in conventional designs may be used for the living room if the latter is to have rather the character of an airy, bright morning room than a deep-toned library. The English morning room in summertime is a delightful place indeed and its charm is owing to the suggestion of fresh, sunny brightness lent by chintz and linen cushions and coverings, many vases of cut flowers set about and the filmiest of window draperies that float with every passing breeze. Most English country houses have long French windows opening directly on a green lawn rather than on the deep veranda which is the passion of American house builders; and these long window openings with glass doors set ajar to show a vista of lawn and trees give the most delightful, summery suggestion to a bright morning-room. The value of such windows as a background is proved by the frequency with which this effect is used by stage decorators who have country house interiors to depict.

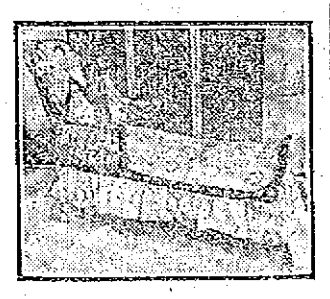

A delightful chaise longue for Summer Afternoons.

The choice of summer furniture is very wide nowadays when so many different styles are carried by the department shops at a broad range of prices. Time was when all the old relics and has-beens of furniture accruing from two generations of family life were shipped off to the country domicile to enjoy a new lease of existence, perhaps with the addition of white paint and gay chintz cushions which only made their creaking, decrepit age all the more pitiably apparent. Nowadays, however, the has-beens are sent to the second-hand furniture dealer and the few dollars they bring are put into fresh new curtains or yards and yards of cretonne for the brightening of the country house, while simple, good furniture is purchased.

Several charming styles of summer furniture are illustrated, and for convenience of the camera a good many different articles have been gathered closely together in one interior. The living-room furniture includes several simple, practical styles suitable for a light-papered morning room in the country. The lounge, deep rocker, writing table and chair, and the corner cabinet are all of light-green enameled wood, the desk chair having a caned seat and the rocker and lounge upholstered cushions of green and lavender-patterned cretonne. The cretonne wardrobe, shown between the cabinet and writing table, is a most useful article of furniture for the closetless room of a summer cottage. This wardrobe has a light framework of green enameled wood matching the furniture and the panels of cretonne are tacked inside the wood frame. On a strong bar running across the wardrobe, inside racks for clothing may be hung. Shelves may be fitted in, if preferred, and the wardrobe used for house linens, china or anything else.

For the bedroom there are chiffoneres made like the wardrobe, with light wood frames fitted with covered boxes of heavy papier mache covered with cretonne. The boxes slide in and out easily and the lids are so arranged that they may be turned back like a folding trunk lid and the contents easily gotten at.

For closetless bedrooms there are also triangular arrangements, made of strips of wood which may be fitted into a corner at any height desired to form the basis of a clothes closet. The wood strips have hooks attached and by a spring and lock device the triangle is wedged securely into the corner. A cretonne covered shelf over the top will keep out dust and cretonne curtains may be hung at the front. Such a closet is not unsightly and, placed in a corner, is out of the way in a small bedroom.

The wooden furniture with cane panels is delightfully cool and summery in suggestion for a country bedroom; but this furniture is expensive and most housekeepers have to content their souls with the white or light green bedroom furniture which is really charmingly dainty. The summer bedroom should be as simple as possible and the fewest possible pictures and articles of bric-a-brac should decorate it. Two artistic framed prints or photographs, a vase of fresh flowers and perhaps a well chosen illuminated and framed motto of the sort that is so popular now should be sufficient ornamentation.

Wicker furniture is ideal for summer use and while rather expensive at first cost, this furniture is very enduring. Simple, substantial shapes are best and ornate and fanciful effects should be avoided. Summer chairs should be low, deep and broad with backs high enough to rest a weary head against and arms broad enough to support the hands and elbows.

Some Attractive Summer Furniture.

PARKING PLACE FOR AUTOMOBILES

Supt. Welch Plans One in Rear of Police Station

The parking of automobiles and other vehicles in the side streets in the centre of the city has caused so much congestion of late that Supt. Redmond Welch of the police department proposes to establish a parking place in the rear of the police station in Market street. He has also made arrangements to have automobile operators and drivers of carriages and wagons use that portion of Paige street between John and Kirk streets for parking.

In order to further relieve the congestion in the centre of the city the superintendent has conferred with the officials of the local division of the Bay State Street Railway company concerning the stopping of cars at various points in the centre of the city. He feels that the electric cars should not stop at the corner of Market and Central streets as they do at the present time but stop at the white pole near the canal bridge in Central street. There is so much traffic in the vicinity of Central, Prescott and Market streets that very often there is a mixup of cars, automobiles and other vehicles.

There is plenty of space in the rear of the police station for parking purposes and it is thought that the machines would be safer there than if allowed to remain in Market and Middle streets. Middle street has been the popular parking place for owners of machines who have business in the centre of the city and at times there are scores of machines lined up on either side of the street. In the event of a fire breaking out in one of the buildings in that street it would be very difficult for the fire department to do effective work and that is one of the reasons why the superintendent suggests the parking of machines in the rear of the station house.

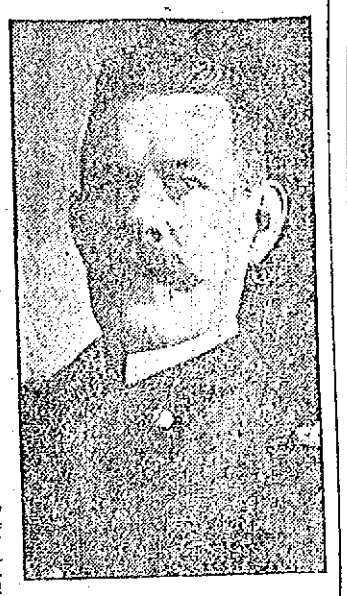

SUPERINTENDENT WELCH.

COMMONWEALTH OF MASSACHUSETTS. Middlesex, ss. Probate Court. To the heirs-at-law and all other persons interested in the estate of John H. McKay, late of Lowell, in said County, deceased.

Whereas, Isabelle McKay, administratrix of the estate of said deceased, has presented to said Court her petition for license to sell at private sale, in accordance with the offer named in said petition, or upon such terms as may be adjudged best, the whole of a certain parcel of the real estate of said deceased for the payment of debts, and charges of administration, and for other reasons set forth in said petition.

You are hereby cited to appear at a Probate Court to be held at Cambridge, in said County, on the seventh day of June, A. D. 1912, at nine o'clock in the forenoon, to show cause, if any you have, why the same should not be granted.

And said petitioner is ordered to serve this citation by delivering a copy thereof to each person interested in the estate fourteen days, at least, before said Court, or by publishing the same once in each week for three successive weeks in The Lowell Sun, a newspaper published in Lowell, the last publication to be one day, at least, before said Court.

Witness, Charles J. McIntire, Esquire, First Judge of said Court, this twenty-fourth day of May, in the year one thousand nine hundred and twelve.

W. E. ROGERS, Register.
J. Joseph O'Connor, Attorney.

SHERIFF'S SALE

COMMONWEALTH OF MASSACHUSETTS. Middlesex, ss. Lowell, April 26th, 1912.

Taken on execution and will be sold at public auction at my office, room No. 219 Hildreth Building, so-called, on Merrimack street, opposite Central street, in Lowell, in said County on Saturday, June 1st, 1912, at nine o'clock in the forenoon, all the right, title and interest which Nellie M. Bell of Lowell, in said County, had not exempt by law from attachment or levy on execution on March 12th, 1912 at nine o'clock and thirty minutes a. m., being the time when the same was attached on mesne process in and to the following described real estate to wit: One undivided half of a certain tract of land situate in said Lowell bounded as follows, to wit: Beginning at the southeasterly corner of the premises on High street, or the road leading to the Tewksbury Meeting House and on a lot of land numbered three on a plan of Edward S. Livermore; thence running westerly by said lot numbered three, one hundred (100) feet; thence northerly fifty (50) feet by land now or late of John L. Sheafe and James Harris to one Colburn's land; thence easterly by said Colburn's land one hundred (100) feet to said street or said road fifty (50) feet to the bound first mentioned containing nearly five thousand square feet. Being the same premises described in deed recorded with Middlesex North District Registry of Deeds in Book 419, Page 431.

GEORGE F. STILES,
Deputy Sheriff.

COMMONWEALTH OF MASSACHUSETTS. Middlesex, ss. Probate Court. To the heirs-at-law, next of kin and all other persons interested in the estate of James P. Robinson, late of Lowell, in said County, deceased.

Whereas, a certain instrument purporting to be the last will and testament of said deceased has been presented to said Court, for Probate, by James P. Robinson, Junior, who prays that letters testamentary may be issued to him, the executor therein named, without giving a surety on his official bond.

You are hereby cited to appear at a Probate Court, to be held at Cambridge, in said County of Middlesex, on the twelfth day of June, A. D. 1912, at nine o'clock in the forenoon, to show cause, if any you have, why the same should not be granted.

And said petitioner is hereby directed to give public notice thereof, by publishing this citation once in each week, for three successive weeks, in The Lowell Sun, a newspaper published in Lowell, the last publication to be one day, at least, before said Court, and by mailing post-paid, or delivering a copy of this citation to all known persons interested in the estate, seven days at least before said Court.

Witness, Charles J. McIntire, Esquire, First Judge of said Court, this thirty-first day of May, in the year one thousand nine hundred and twelve.

W. E. ROGERS, Register.
J. Joseph O'Connor, Attorney.

COMMONWEALTH OF MASSACHUSETTS. Middlesex, ss. Probate Court. To all persons interested in the estate of Amory Burnham, late of Hudson, in the County of Hillsborough, and State of New Hampshire, deceased, or in the personal property hereinafter described, and to the Treasurer and Receiver General of said Commonwealth.

Whereas, Charles E. Stearns, appointed administrator with the will annexed of the estate of said deceased, by the Probate Court for the County of Hillsborough, in the State of New Hampshire, has presented to said Court his petition representing that as such administrator he is entitled to certain personal property situated in said Commonwealth, to wit: Deposit in Lowell Institution for Savings, Lowell of $72.61, Book No. 42764, and praying that he may be licensed to receive or to sell by public or private sale on such terms and to such person or persons as he shall think fit—or otherwise to dispose of, and to transfer and convey such estate.

You are hereby cited to appear at a Probate Court to be held at Cambridge, in said County of Middlesex, on the tenth day of June, A. D. 1912, at nine o'clock in the forenoon, to show cause, if any you have, why the same should not be granted.

And said petitioner is ordered to serve this citation by publishing the same once in each week, for three successive weeks, in The Lowell Sun, a newspaper published in Lowell, the last publication to be one day at least before said Court, and by delivering a copy of said citation to the Treasurer and Receiver General of said Commonwealth fourteen days at least before said Court.

Witness, Charles J. McIntire, Esquire, First Judge of said Court, this twenty-third day of May, in the year one thousand nine hundred and twelve.

W. E. ROGERS, Register.

COMMONWEALTH OF MASSACHUSETTS. Middlesex, ss. Probate Court. To the heirs-at-law, next of kin, creditors, and all other persons interested in the estate of Annie Twohy, late of Lowell, in said County, deceased, intestate.

Whereas a petition has been presented to said Court to grant a letter of administration on the estate of said deceased to Annie Twohey, of Lowell, in said County, or to some other suitable person.

You are hereby cited to appear at a Probate Court to be held at Cambridge, in said County of Middlesex, on the seventh day of June, A. D. 1912, at nine o'clock in the forenoon, to show cause, if any you have, why the same should not be granted.

And the petitioner is hereby directed to give public notice thereof, by publishing this citation once in each week, for three successive weeks, in The Lowell Sun, a newspaper published in Lowell, the last publication to be one day at least before said Court, and by mailing post-paid a copy of this citation to the heirs-at-law and next of kin of said deceased seven days at least before said Court.

Witness, Charles J. McIntire, Esquire, First Judge of said Court, this twenty-fourth day of May, in the year one thousand nine hundred and twelve.

W. E. ROGERS, Register.
J. Joseph O'Connor, Attorney.

THE SUN
Is On Sale
At Both News Stands
In the Union Station
BOSTON

COAL

To those of our customers who have not coal enough to carry them until summer prices prevail, we are daily delivering the best standard grades promptly at their call. Telephone 1550.

WILLIAM E. LIVINGSTON CO.
15 THORNDIKE STREET Established 1828

WORK ON RESERVOIR PROGRESSING

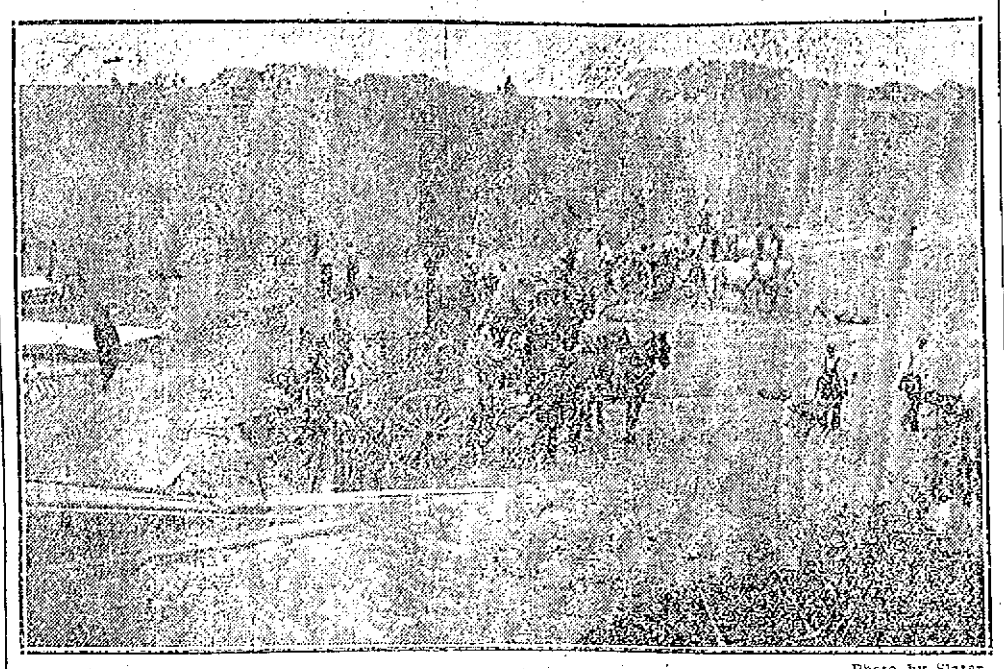

Photo by Slater.

WORK ON THE NEW RESERVOIR ON CHRISTIAN HILL

Commissioner Barrett Says it Will be Completed by August 1—The Walls Will be of Reinforced Concrete

Christian hill in Centralville is a pretty busy place these days and included in the many things to attract one's attention there are the sections of new 30 inch pipe that are to be used in the construction of the new reservoir which is now well underway. Work is being rushed on the new reservoir and when a reporter for The Sun "dropped in" yesterday afternoon he found a gang of busy workers. The building of this particular reservoir is a big proposition but Commissioner Barrett expects that it will be completed by August 1. Quite a section of the wall has been built and a large force of men are rushing the work towards completion.

The new reservoir will be 22 feet deep and will be roofed over and sodded. The new reservoir is just at the rear of the Beacon street reservoir. The walls will be of reinforced concrete and the floor of the basin will also be of concrete. The excavation is nearly square and is about 150 feet, length and breadth, giving it an area of almost 22,500 square feet, and a capacity of 5,000,000 gallons of water. The new reservoir is 34 feet above the high water level of the old basin. Just as soon as the new reservoir is ready for use the old reservoir will be given a thorough cleaning. The old reservoir has a capacity of 30,000,000 and with the new wells and new pumping station at the boulevard, the city ought not to be called upon for much further expense in water department construction work for years to come. In excavating for the necessary connection near the gate house entrance to the old reservoir a large pipe that has been doing service for 40 years was unearthed and there isn't a man now in the employ of the department who remembers this particular pipe. Despite its many years of service it is still in good condition.

The New Pumping Station

The new pumping station at the boulevard will be the only one of its kind in the country and will be ornamental as well as useful. The pumping station is being built by Patrick O'Hearn and is rapidly assuming shape. The new building is being built of light red hollow Natco tile brick and is destined to be one of the prettiest buildings in the city. It will be one of the real sights of the boulevard and its colors will blend beautifully with its surroundings. The building will be a story and a half in height, with many large windows in it, making artificial light unnecessary except during the fall and winter months. On the farther end of the building a large coal pocket, with a capacity of 300 tons, has been constructed and Commissioner Barrett says it is the only out about the building. He allows that the coal pocket should have been made large enough to hold at least a year's supply of coal in order to take advantage of the market at times when coal is low.

The big engines are being gradually removed from the old building which is now completely enclosed by the walls of the new building, and carried to a section of the new structure, and there set up again without interfering with the pumping engines in any way. The new building is off the boulevard about 50 yards or so and it will be the only pumping station in America constructed out of the Natco hollow tile brick. Supt. Thomas says it will undoubtedly set a new general design for pumping stations and he believes that visitors coming to Lowell will want to see it.

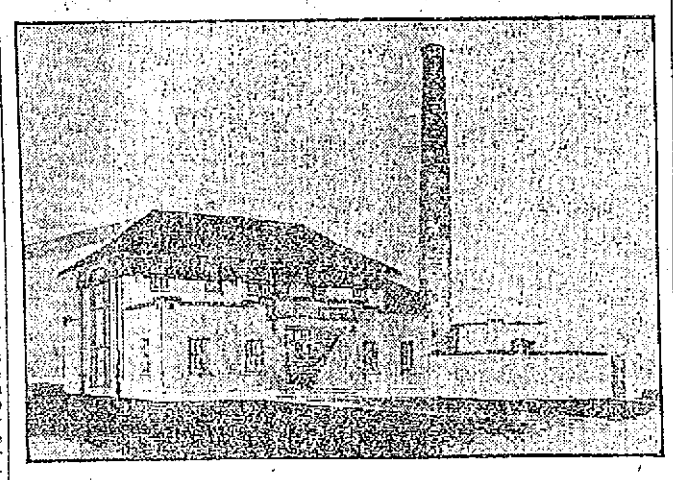

NEW PUMPING STATION ON THE BOULEVARD.

CRAWFORD HOUSE
THE BRIGHT SPOT
In the heart of Boston
Convenient to stores, theatres and all points of interest
Finest Dining Service
Prices Reasonable
Rooms from $1.00 upwards
SCOLLAY SQ. CORNER OF TREMONT & BRATTLE ST.

—THE—
"NEW ROVER"
Lawn Mower
Is a first-class Mower at moderate cost. It has four crucible steel blades. The drive wheels are eight inches high. The cylinder is five and one-half inches in diameter. Very light and easy to run. Cuts smoothly.
Bartlett & Dow
216 CENTRAL STREET

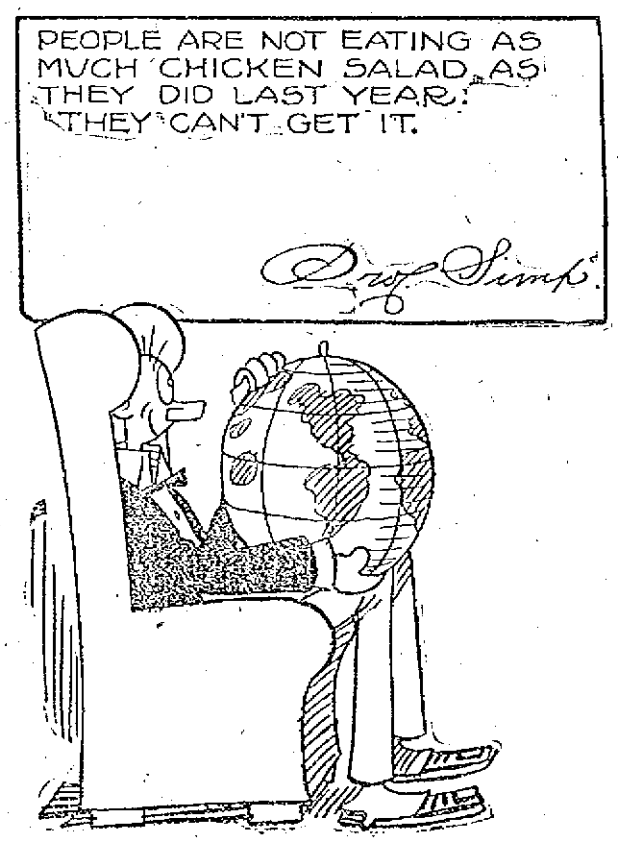

THE REAL ESTATE SALES

Transactions Recorded for the Past Week

The following real estate sales for Lowell and suburban towns were recorded at the registry of deeds office during the past week:

LOWELL

John O'Brien to Edward S. Howe, land and buildings on Old Ferry road, $1.

Anna Limburg f. c. to Jane McElroy, land on Mt. Pleasant street, $1.

Silas Hamilton to John G. MacKenzie, land and buildings on Exeter st., $1.

Frank E. Harris to James Harry Leighton et al., land corner Wildor and D streets, $1.

Walter E. H. Wilson, els. by Extx. to Sarah E. Davis, land and buildings corner Ralph and Ware streets, $2800.

Sarah E. Davis, widow to Lilla F. Wilson, land and buildings corner of Ralph and Ware streets, $1.

Theresa A. Doherty f. c. to Andrew J. Sheehan, land on Pleasant street, $1.

Frank Correia to Frank Rodriguez, land and buildings, $1.

Mary E. Potter f. c. to Josephine E. Gaffney f. c., land and buildings corner Puffer and D streets, $1.

The Congregation Ohabe Shalom by asnee. of mtgee. to David Ziskind, et al., land and buildings on Howard street, $2575.

Patrick Meehan to Mary E. Meehan, land on Worthen street, $1.

Agnes M. Lyon f. c. to Frederick W. O'Brien et al., land and buildings corner Thirteenth and Wachusett streets, $1.

James C. Donovan to Mary E. Quinn, land near Hamstead street, $1.

Francis Monette's est. by admx. to Frank A. Hamelin, land and buildings on Aiken avenue and Essex street, $1200.

Frank W. Smith to Charles E. Gould, land at Sorens Park, $1.

Winifred E. Nelson f. c. to Velma E. Shaw, land on Nelson street, $1.

Marquis Largy et al. to Henry Sullivan, land and buildings on West Fourth street, $1.

Franklin E. Coolidge to John G. MacKenzie, land and buildings on Lilly avenue, $1.

Amos P. Best to Peter McErlane, land on Woodward avenue, $1.

Henry E. Hovey's est. by extx. to Annie M. Qua f. c., land on Holyrood avenue, $1.

Henry E. Hovey's est. by extx. to Arthur C. Spalding, land on Holyrood avenue, $1.

Mary L. R. Coulam, widow, et al. to George W. Brothers, land and buildings on Foster street, $1.

Bertha A. Shurtleff f. s. to Eleanor E. Hickey, land and buildings corner Sayles and Westford streets, $1.

BILLERICA

Frank W. Coughlin to Susan A. Canney, land on Covington avenue, $1.

Frank W. Coughlin to Margaret A. Brown, land on Cardington avenue, $1.

Charles Bruce to William J. Roche, land on Central avenue, Hancock street and Bridle road, $1.

CHELMSFORD

Bridget Smith to Harry M. Parker et al., land, $1.

James F. Stearns to James Oscar Phinney, land on Steadman street, $1.

Mary F. Brown f. s. et al. to Reuben Dunsford, land, $1.

Mary Florence Brown widow, to Reuben Dunsford, land and buildings on Westford road, $1.

DRACUT

Joseph W. Trinque to Martin V. Cass, Sr., land at Merrimack Park, $10.

Martin V. Cass, Sr., to Trs. of Eastern Land Trust, land at Merrimack Park, $10.

John O'Brien to Edward J. Heenan, land and buildings on Upland street, $1.

David F. Braneen to Evelyn P. Hudson, f. c., land, corner Billerica avenue and Grand street, $1.

Evelyn P. Hudson f. c. to David F. Bradeen, land, corner Billerica avenue and Grand street, $1.

Stephen R. Kitchen to Ethel M. Peabody, land and buildings, $1.

TEWKSBURY

Samuel M. Danielson to Ervant Serposs, land at Oakland Park, $1.

Grace V. Nickerson f. s. to Annie Estelle Lee, land on Burn street, $1.

George H. Moore to Charles R. Westcott, land and buildings, corner Andover and Whipple roads, $1.

Walter W. J. McLaren to Mary F. Doherty, land on Tenth street, $1.

TYNGSBORO

Ernestine Bonin f. c. to Jonathan Bowers et al., land at Willow Dale Park, $1.

WESTFORD

John J. Sheehan's est. by admr. to Byron H. Brow, land and buildings on Plain and Rocky Hill roads, $150.

WILMINGTON

Christine MacLean, f. s. to Lucy A. Baxter, land on Lowell street, $1.

Thomas B. Chisholm's est. by tr. to Harry W. Chisholm land and buildings, $2000.

William Coggeswell Chisholm by gdn. to Thomas B. Chisholm's tr., land, $1.

Lila A. Chilholm, widow et al., to Thomas B. Chisholm's tr., land and buildings, $1.

Alfred G. Carter et ux, to Harold A. Berg, land and buildings on West street, $1.

If you want help at home or in your business, try The Sun "Want" column.

is This Man Gifted With Strange Power?

Prominent People Say He Reads Their Lives as an Open Book.

Do You Want to Know About Your Business, Marriage, Changes, Occupation, Friends, Enemies or What to Do to Achieve Success?

TEST READINGS FREE TO ALL LOWELL SUN READERS WHO WRITE AT ONCE.

Attention of the mystically inclined seems to be centered at present upon the work of Mr. Clay Burton Vance, who, although laying claim to no special gift of supernatural powers, attempts to reveal the lives of people through the slender clue of handwriting and birth-dates. The undeniable accuracy of his delineations leads one to surmise that heretofore palmists, prophets, astrologers and seers of divers beliefs have failed to apply the true principles of the science of divination.

Asked to explain the method by which he gives his delineations, Mr. Vance replied: "I have simply resurrected an ancient science and moulded it into a key to human nature."

The following letter is published as evidence of Mr. Vance's ability.

Prof. Dixon, M. A., Director Lanka Observatory, member of the "Societe Astronomique de France," member of the "Astronomische Gesellschaft," Germany, writes the following letter:

Prof. Clay Burton Vance:

Dear Sir—I duly received your letter and Complete Life Reading. I am perfectly satisfied with your Reading. It is in nearly all the items as exact as it could possibly be. It seems strange that you should refer to my suffering from throat trouble. I have just had a bad attack and usually have it two or three times per year. I shall certainly recommend you to my friends who desire a Life Reading.

Arrangements have been made to give free test Readings to all readers of The Sun, but it is especially requested that those who wish to avail themselves of this generous offer make application at once. If you wish a delineation of your own life, if you wish a true description of your characteristics, talents and opportunities, simply send your full name, the date, month and year of your birth (state whether Mr., Mrs. or Miss), and also copy the following verse in your own handwriting:

"Your power is marvelous
So people write,
Please read my life,
Are my prospects bright?"

Send your letter to Mr. Clay Burton Vance, Suite 699, Palais Royal, Paris, France. If you wish you may enclose 10 cents (stamps of your own country) to pay postage, clerical work, etc. Please note that 5 cents postage is required on letters posted to France. Do not enclose coins or silver in your letter.

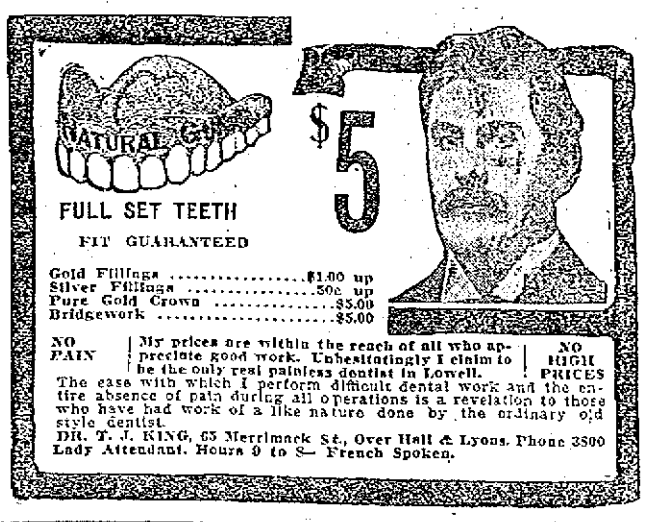

Utility Wall Board SUBSTITUTE FOR PAINTING
Vitrophani and Art Glass, substitute for stained glass. Famous "Spon-tan" Dry Paste. Parquet and Quarter Oak plans. Also Wall Paper and Mouldings.
Lowell Wall Paper Comp'y
97 APPLETON STREET

LAUGH AND THE SUN LAUGHS WITH YOU

THE SUN HUMOROUS PAGE

WEEP AND YOU WEEP ALONE

A SYNDICATE.

Mr. Summerman—"Is it true that since coming up here you've engaged yourself to Billy, Harry, Ed and George, as well as to myself?"

Miss Sweetly—"What if it is?"

Mr. Summerman—"Then I'd like to know if you have any objection to all of us chipping in to buy the engagement ring?"

THEY KEEP RIGHT ON.

WE shall be hearing about the 'Sweet Girl Graduates' pretty soon now, I suppose?" queries the old hunker of the man with the newspaper.

"Oh, yes."

"Always 'Sweet Girls'?"

"Always dress in white?"

"Invariably."

"Always graduate with the highest honors?"

"They do."

"And are spoken of in the papers next day as geniuses?"

"That is the rule, I believe."

"And can any one of them make bread?"

"Oh, no."

"Make a pudding?"

"No."

"Mix up pancakes?"

"No."

"But they keep right on graduating?"

"They do."

"And then getting married?"

"Yes, I think so."

"And they make such helpmates that their husbands soon get rich?"

"That is the way of it. Have you any fault to find?"

"Bless you, no! Hurrah for the 'Sweet Girl' graduates!"

JOE

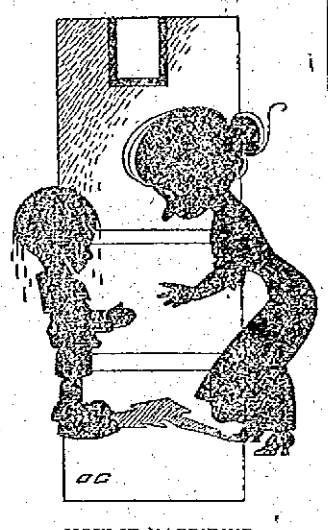

HOW IT HAPPENED.

His Ma—Have you been in swimming, Jimmy?

Jimmy—No, mother. I took off my clothes to take a sun bath and one of the fellows pushed me into the water.

Good Any Old Time.

ONCE upon a time a Tramp, who had cheerfully agreed to saw three sticks of wood once in two in consideration of a bountiful Dinner, had scarcely buried the saw in the wood before he paused to complain to the owner of the premises:

"Alas, I trusted to your integrity and did not stop to inspect the saw, which surely has not been sharpened for many years. Thus have I been made the victim of Deceit."

"Not so, my friend," replied the other. "Had the saw been in better order you would have had to saw me six sticks instead of three."

MORAL:

Everything is all O. K. and right end up, if we only knew it. In this case the tramp broke the saw, the farmer broke the tramp and the dog got the dinner.

DOOMED TO DISAPPOINTMENT.

Some folks think Andrew Carnegie
An easy mark, I guess;
At least, a lot of them inquire
The canny Scot's address.

A NEW SCHEME.

Hubby—Jinks could make money with those hens of his.

Wifey—How?

Hubby—From the way they uprooted Bronson's garden I think they could dig the Panama Canal.

SHE KNOWS.

Mr. Towne—Look at the Bronsons, the Woodsons and the Tootsons all arguing in Dobb's back yard. I wonder what the trouble is?

Mrs. Towne—Probably deciding which family is entitled to first whack at the lawn mower.

DIPPY DOPE.

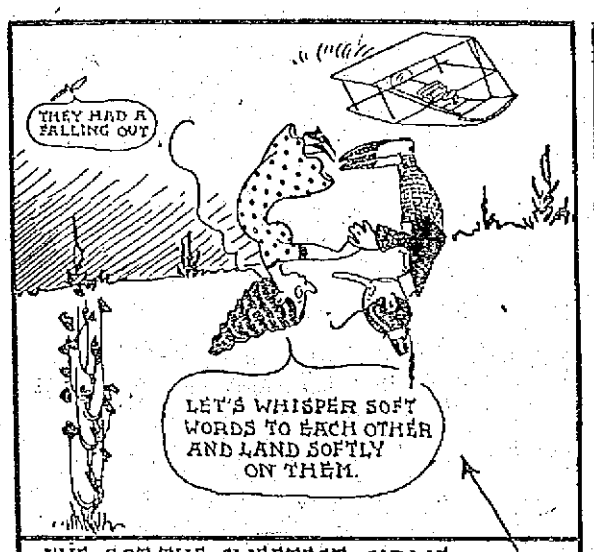

I'VE GOT THE SWEETEST GIRLIE THAT YOU COULD HOPE TO SEE
WE FELL IN LOVE, AS PER ABOVE
THIS LITTLE GIRL AND ME.

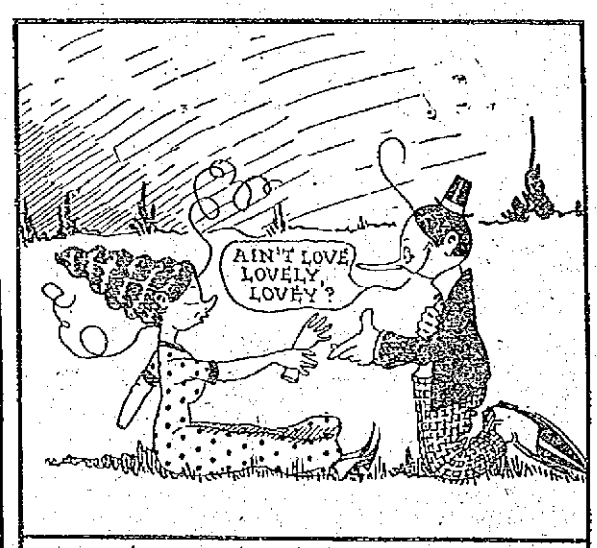

SO, WHEN I ASKED HER FOR HER HAND,
SHE HANDED IT TO ME.
SHE SAID "MY HEART GOES WITH IT."
WE WERE HAPPY AS COULD BE.

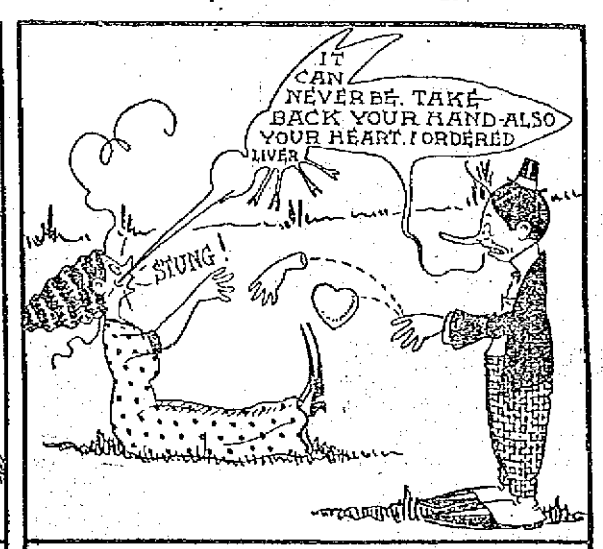

BUT SOON A QUARREL STARTED, JUST
AS QUARRELS ALWAYS DO.
I SPOKE A FEW REAL STINGING WORDS
THAT STUNG HER THROUGH AND THROUGH

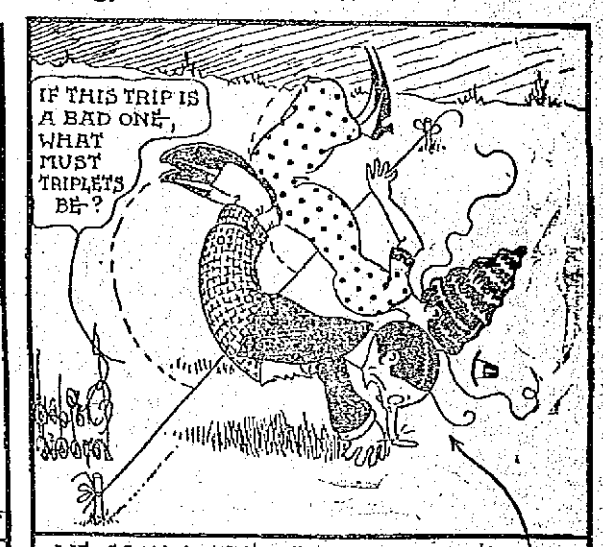

WE SOON MADE UP AND MARRIED.
NOW HERE'S A LITTLE TIP:—
IF YOU GET MARRIED, WE ADVISE
AGAINST A WEDDING TRIP.

CHARGED TO SCENERY.

THE farmer who had dropped into the hardware store to make a purchase found a salesman there who had been a summer boarder at his house the year previous, and after they had shaken hands the young man asked:

"Shall you advance rates this summer?"

"Sure, my boy. You know how the price of things has gone up."

"How much advance will you make?

"A dollar a week. I have got it all figured out here. There will be twenty cents extra on the fresh eggs."

"But you didn't have an egg of any sort on the table last summer."

"Fifteen cents extra on fresh milk."

"But you gave us skimmed milk."

"Twenty on fresh butter."

"But you bought your butter in town."

"And there is the golden cream for coffee."

"But we saw nothing but condensed milk."

"And chickens killed right on the spot."

"I don't know what you did with 'em, as you fed us on veal."

"And hired help has gone up," said the farmer.

"But you and your wife did all the work."

"Um! As I said, I will have to charge a dollar a week more."

"Then it must be for the scenery."

"Well, yes it is."

"Changed, has it?"

"Sure. Two weeks ago lightning struck that old dead oak behind the barn and knocked thunder out of it and improved the scenery just twenty per cent!"

ITS ADVANTAGES.

The barefoot boy who'd lost a leg
Cried out in his delight;
"Gee whiz! I'm glad a wooden peg
Won't need be washed each night."

TECHNICALLY INCORRECT.

The Doctor—He's what you might call a walking lamp of knowledge.

The Professor—Not exactly; he's a roamin' candle.

Why It Was Slow.

THE man with the black pearl pin in his tie was telling us about being in Washington and what he saw there, when the old man with the lop-shoulder leaned forward and asked:

"I 'spose you saw the monument while there?"

"Oh, of course."

"And made a trip to the top in the elevator?"

"Yes."

"Did you ever see an elevator ascend more slowly?"

"Never in my life. We were two hours and a half getting to the top."

"Oh, you must be mistaken about that, sir. It's surely a slow elevator, but I believe it makes the trip in 15 minutes."

"But I figured it at full two hours and a half."

"You must have been impatient to reach the top."

"Well, I guess it was that way. There was only one other person in the cage, and that was my divorced wife, and I guess we were both in a hurry to separate again."

A HARD CAMPAIGN.

Hobo—Will youse please help an old survivor, mum?

Lady—An old survivor of what?

Hobo—Of the winter of 1912, mum.

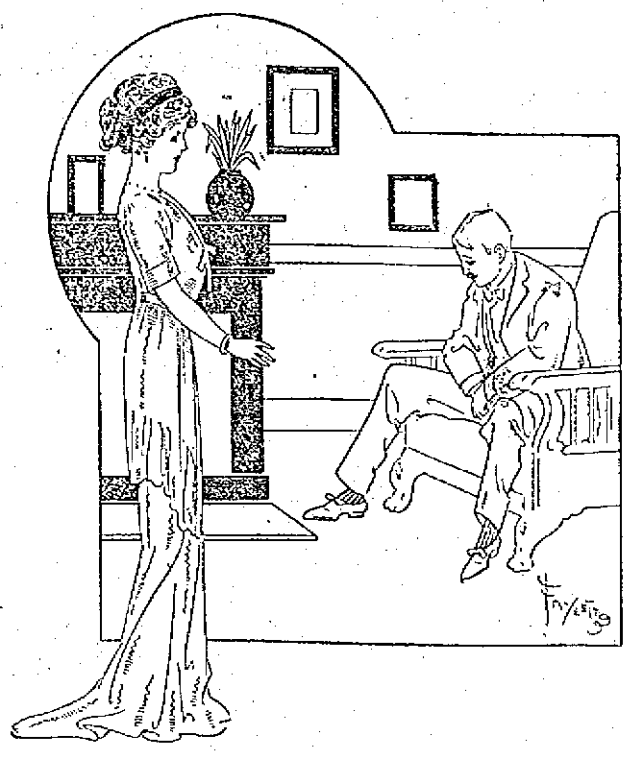

WIFELY SARCASM.

Hubby—I hear they are wearing nothing but old clothes at the Punk De Villa Mountain House. That's the place for you to go, my dear.

Wifey—Yes, I can take seven trunks of old clothes. If old clothes are the racket, I can make a splurge.

ECONOMY.

"Your husband goes to every baseball game."

"Yes, Henry is economizing. When the home team loses he's too disappointed to eat any dinner, and when it wins he's too enthusiastic."

Found At Last.

I WENT down to Texas three years ago to find a man named Griggs," said an Eastern land speculator in the smoking car. "He owned a tract of land I wanted to buy. He wasn't home and I followed his trail for a week. At Lone Pine they told me he was at Cedar Valley, and it being high noon I went to the hotel for dinner. I had about finished when the landlord came in and said:

"I believe you were asking about Jim Griggs?"

"Yes, sir."

"Well, he's here in town."

"I'm glad of that."

"But he's not in shape to do business today."

"Drunk?"

"I shouldn't call it that."

"Sick?"

"Nosp. You see he came down here to bluff the town. He'd always said he could do it."

"And—and—?"

"And if you want to know how he came out go down the street three blocks."

"I walked down and found him hanging to a lamp-post, and the only man who had anything to say about it was a bartender, who shook his head in a pitying way and remarked:

"Jim must have been off his nut for sure to climb up there and do that to himself!"

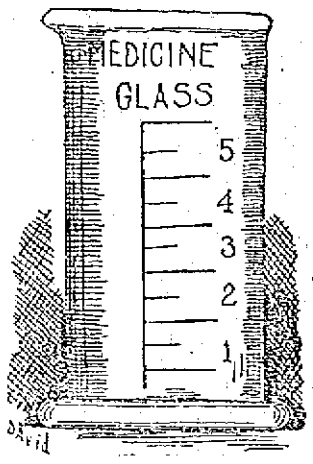

"A precautionary measure."

MAKING IT LEGAL.

First Cowboy—We didn't know what to do about Big Bill. He was a real good fellow in a way, but he would be careless about shootin' up the populace.

Second Cowboy—Did you straighten out the matter?

First Cowboy—To some extent. We elected him sheriff, thereby makin' it look a little more legal.

THE LOWELL SUN

JOHN H. HARRINGTON, Proprietor

SUN BUILDING, MERRIMACK SQUARE, LOWELL, MASS.

Member of the Associated Press

THREE DOLLARS PER YEAR. TWENTY-FIVE CENTS PER MONTH

The sworn daily average circulation of The Lowell Sun for the year 1911 was

15,442

Sworn to by John H. Harrington, proprietor, Martin H. Reidy, business manager, and Alfred Pilotte, pressman, of The Sun, before me, January 1, 1912. J. JOSEPH HENNESSY, Notary Public.

THE FINANCIAL PROBLEM AGAIN

The petition of the city of Lowell for power to borrow $300,000 outside the debt limit has been favored by the senate, and will come up in the house next Tuesday. This matter is one of much importance to the city of Lowell, and one that should not be lightly considered by the Lowell delegation in the legislature. It is understood that because one of the aldermen criticized the proposition without offering any practical substitute the Lowell members are inclined to throw it out. The solution of the financial problem now before the municipal board has been thoroughly discussed not only by the members but by Mr. Rex, the expert, and Mr. Gettemy, the chief of the bureau of statistics. Mr. Gettemy was called down to the senate chamber and asked a number of questions by Senator Barlow and others in regard to the petition under consideration. The committee on cities had recommended that Lowell be given permission to borrow $150,000 outside the debt limit. Mr. Gettemy stated that we might as well get nothing at all, as that sum would be of no use whatever. The required amount is at least $300,000, and he recommended that this sum should be granted. With $300,000 available to meet the temporary debt the municipal board would be able to make up the balance from collectable taxes. It is important that the matter be settled now in order that other pressing questions may be taken up and pushed to a finality by the city government.

It is easy to criticize the action of men who try to solve a problem of this kind, but it is not so easy to offer a plan superior to that recommended. If any critic condemns the present plan let him offer an acceptable or practical substitute. This has not been done, and it shows that the criticism is neither candid nor well founded. Let it, therefore, be understood that any member of the legislature who votes against the resolution as it now stands, giving permission to borrow $300,000, will be held responsible for voting against helping the city of Lowell out of a serious difficulty.

THE CITY'S REPUTATION

As a reputation for turbulence injures any city, the operatives of Lowell should make up their minds to attend to business quietly and avoid quarrels with their employers except where that is impossible.

The city that gets a reputation for industrial peace is sought by new industries and in time wages are increased as a result of the diversification of the industries. Where the shoe industry, the machine shops and the woodworking factories pay good wages, there is inducement for the mill operatives to change unless they get higher wages. It is thus a higher standard of wages is reached; but if a city gets a reputation for labor troubles the new industries will look elsewhere for a location. Moreover where there is danger of strikes no industry can look far ahead. As a result there is a lack of security that is always injurious. The strike should be reserved as the last resort in labor disputes where real issues are involved. Troubles of this kind come often enough in spite of all efforts to prevent them, and it is good policy to discourage them wherever possible and counsel arbitration and diplomacy as the best means of settling labor disputes.

After July 1 the workmen's compensation law will afford some valuable examples of this form of arbitration in the matter of damages. The time is not far off when the strike that leaves a whole community in idleness will be regarded as a relic of the past. More civilized and more judicial methods must be eventually adopted.

THE POLITICAL OUTLOOK

Col. Roosevelt has the faculty of claiming much more than belongs to him. While Taft has already 514 pledged delegates and Roosevelt but 459 yet the latter scouts the idea that Taft has any chance of the nomination. It is true that there are 181 delegates apart from those mentioned contested by Roosevelt and there are some 22 yet to be chosen while the 36 for La Follette and 10 for Cummins may be cast to one side or the other. Taft declares he is in the fight to the end and if he did anything different he would not be worthy the nomination.

On the democratic side the contest for delegates seems to lie between Clark and Wilson, the former having 315 and the latter 270 pledged delegates. There were 109 doubtful and 160 unchosen yesterday. It is difficult to forecast how the fight on the democratic side will go, owing to the disposition in some quarters to sidetrack Clark for Wilson or somebody else and the "somebody else" in this case means Mr. Bryan. The republicans seem to know a great deal about what the democrats will do at Baltimore and they claim Bryan will be nominated as a compromise candidate. We do not think the party cares to be defeated again with Mr. Bryan as its candidate. If it must be defeated it would rather go down with a different candidate; but if it selects the right man he can be elected against either Taft or Roosevelt. If the latter be nominated the conservative republicans throughout the country will demand a strong democratic candidate whom they can support as against Roosevelt.

THE FAKE BUILDERS

The legislature has voted Boston the right to protect itself against dishonest contractors whose structures collapse and kill workmen. When contractors go so far in trying to cheat that the structures fall upon workmen or occupants it is time they were driven out of the business. It is rather discreditable to the city of Boston that fourteen men were killed as a result of such buildings falling during the past ten years. Mayor Fitzgerald was blamed as having had charge of the building department, but he showed that under the charter the city council had no authority to change the existing regulations. The legislature, therefore, granted Boston the authority to change the laws so that more effective work may be insisted upon. Every city should possess and should exercise the authority necessary to protect its interests and its citizens in this matter of seeing that the building laws are such as will compel the erection of safe, substantial and enduring structures. It is all very well to talk of the city beautiful, but our buildings must be made safe before being made beautiful. Utility after all is of more importance than beauty.

Next week it is expected the general court will adjourn sine die.

INTERFERRING WITH THE FLY SWATTING

Seen and Heard

"The meek, retiring statesman is seldom the successful one," said Champ Clark in a recent interview in Washington.

Mr. Clark smiled and added:

"All things come to him who waits, but the patron who refuses to wait always gets served first."

The modern tipping practice has grown into such an abuse as fully to justify the occasional sporadic movements to abolish it. The practice is deeply rooted in human nature, and probably will continue in spite of those movements, unless some way may be found to eradicate all forms of greed and graft—a consummation that is not yet in sight. As long as tippers and tippees both find personal advantage in the practice it will not yield to academic argument or long range attacks. It is commonly thought to be a modern practice, but it is much older than any of those who now practice it and was considered demoralizing considerably more than a hundred years ago.

The word tip is of comparatively modern origin, as it used to be vails, a shortened form of avails or profits. We speak now of the avails of an estate or of a business transaction; a hundred years ago they called gratuities to servants or waiter vails. Dr. Johnson's dictionary published in 1755, defines vails as "money given to servants as a perquisite or present rather than in the way of wages." Dean Swift mentions a person "whose revenues, besides vails, amounted to thirty pounds." Shakespeare uses the word in the same sense where he makes one of the fishermen in Pericles say, "But hark, you, my friend; 'twas we that made up this garment and there are certain condolments, certain vails." He wanted to be condoled with a tip.

The practice probably continued to grow after Shakespeare's time for late in the eighteenth century a philanthropist and reformer of the period published a tract against indiscriminate almsgiving, and denouncing the vails practice as demoralizing both to those who gave and to those who accepted the gratuities. This early reformer was Jonas Hanway (1712-1786), who after writing a book of eastern travel, undertook to reform some of the social vices of his day. In one of his tracts he attacked the custom of tea-drinking so vigorously as to call forth a reply from Dr. Johnson, the greatest tea drinker on record. Johnson, of course, got mad, as he always did when any person disagreed with him, and he said: "Jonas acquired some reputation by traveling abroad, but lost it by traveling at home." This fling referred to a narrative of travel through England which Hanway published after his travels in the east. But he continued to denounce vailsgiving and practiced what he preached by refusing to pay more than the stipulated price for refreshments or for any kind of service, or to give gratuities to servants who received wages. But his crusade died with him, and vails still survive under the odious name of tips.

OLD MAN TROUBLE

Old Man Trouble come a-knockin' at de door,
Says, "You's had some bother an' you g'ineter hab some more.
See dat sun a'shinin' bright an' warm up in de sky?
He g'ineter git so hot he'll nearly melt you by an' by.
See dem little flowers a bloomin' modest and so fair?
Dey'll soon be hidden by de weeds a-growin' everywhere.
De bird dat keeps a-singin', though it helps to cheer you some—
You'll never hear 'im warble when de skeeter starts to hum.

Old Man Trouble he sidown an' rest his hat.
But we had to move 'im 'round to brush de ashes off de mat.
De way he keep a talkin' it would pesterate a saint.
De things he says will happen is enough to make you faint.
But we rapped 'im wif a broomstick an' we splashed 'im wif a mop,
We spread de paint an' whitewash everywhere he tried to stop
'Till Old Man Trouble says, "I'll bid good day to you.
It ain't no chance to visit when dar's so much work to do."

—Washington Star.

Drives Off a Terror

The chief executioner of death in the winter and spring months is pneumonia. Its advance agents are colds and grip. In any attack by one of these maladies no time should be lost in taking the best medicine obtainable to drive it off. Countless thousands have found this to be Dr. King's New Discovery. "My husband believes it has kept him from having pneumonia three or four times," writes Mrs. George W. Place, Rawsonville, Vt., "and for coughs, colds and croup we have never found its equal." Guaranteed for all bronchial affections. Price 50 cents and $1.00. Trial bottle free at A. W. Dows & Co.

THE TRIM AND TIDY MAN

Just stop and think! Doesn't he get there more often than the slack man? Let us keep you trim and tidy. 'Phone 3360 right now and let us fix up your suit or shoes.

The Valet

Free Auto Delivery

41 Merrimack Sq.

MONUMENTS AND MEMORIALS

Of all descriptions in granite, marble and bronze. Our manufacturing plant has the most modern power equipment and every labor saving device.

GUMB BROS.

Cor. Gorham and Anderson Sts. Near Edson Cemetery. Telephone 1017.

DO IT NOW

This is spring, the time when you will need to have your lightweight wearing apparel and ours is the place to send it for cleansing, dyeing and steaming. All work entrusted to our care will receive prompt attention and will be done in the best possible manner, for we have the latest improved machinery.

BAY STATE DYE WORKS

54 PRESCOTT STREET

D. J. LEARY, Proprietor

CUT PRICES ON

Leather Goods

DEVINE'S

124 MERRIMACK STREET

Repairing, Etc. Telephone 2169

Don't scratch! use CADUM

Cadum has effected remarkable cures in many skin affections. A single application often stops the itching at once. It has brought nights of peaceful sleep and rest to those who have endured agonies. Trial box 10c. Large box 25c.

WHEN YOU ARE HUNGRY

AND WANT A REAL

GOOD DINNER

TRY THE

LOWELL INN

The House Fly Strike

Will soon invade your home, poisoning every article of food that they light on, and sometimes bringing sickness in your family. All this can be avoided by having J. B. Goodwin, the screen man, put in your window and door screens. He can be reached by telephone or card. Order now and you will have them when you need them.

J. B. Goodwin

11 THORNDIKE STREET

DANDELION

TABLETS AND PILLS

A Miracle as a Blood Purifier

Say thousands who have used them. A positive cure for Rheumatism, Constipation and Foul breath. Best remedy for Liver, Kidney and Stomach. Eliminates all poisons from the system, without griping. Purely vegetable and guaranteed under Pure Food and Drug Law. Free samples on request to SCHENCK CHEMICAL CO., 54 Franklin street, New York. 25 cents a box at

HALL & LYON CO., 67-69 Merrimack Street, Lowell, Mass.

MISS MARY BOLTON

Teacher of Piano

Pupil of the New England Conservatory; also of Mlle. Ehrlich of Paris, assistant to Monsieur I. Philipp.

Summer Class Begins June 1st

RESIDENCE, 42 FORREST STREET

BACKACHE NOT A DISEASE

But a Symptom, a Danger Signal Which Every Woman Should Heed.

Backache is a symptom of organic weakness or derangement. If you have backache don't neglect it. To get permanent relief you must reach the root of the trouble. Read about Mrs. Woodall's experience.

Morton's Gap, Kentucky.—"I suffered two years with female disorders, my health was very bad and I had a continual backache which was simply awful. I could not stand on my feet long enough to cook a meal's victuals without my back nearly killing me, and I would have such dragging sensations I could hardly bear it. I had soreness in each side, could not stand tight clothing, and was irregular. I was completely run down. On advice I took Lydia E. Pinkham's Vegetable Compound and am enjoying good health. It is now more than two years and I have not had an ache or pain since. I do all my own work, washing and everything, and never have backache any more. I think your medicine is grand and I praise it to all my neighbors. If you think my testimony will help others you may publish it."—Mrs. OLLIE WOODALL, Morton's Gap, Kentucky.

Every woman ought to have Lydia E. Pinkham's 80-Page Text Book. It is not a book for general distribution as it is too expensive. It is free and only obtainable by mail. Write for it to-day. Lydia E. Pinkham Med. Co., Lynn, Mass. m

SEE HOW IT WORKS

We are pleased to demonstrate the "Angle-Stropper." Strops the old style razor better than the most expert barber can; also strops every kind of safety razor blade. Strops them from heel to toe. Your razor doesn't need honing when you use this machine. With ordinary care will last a lifetime. Price, $2.00. Everything in the safety razor line; everything for shavers at "The Safety Razor Shop." Howard, the druggist, 197 Central street. (After all, use Howard's Lilac Cream.)

Putnam & Son Co

166 CENTRAL STREET

Somebody said last year that cutting off the forests had interfered with the rainfall—that we were to have "dry weather" right along. Maybe it's so—but while you're waiting for dry weather, just keep in mind that we've all sorts of things to keep you dry from head to heels.

RAINCOATS

That are spring overcoats as well—Cheviots, Tweeds and Worsteds, cravenetted to shed water.....$10 to $25

TEXTURE COATS, GABARDINES AND RUBBERIZED FABRICS

Strictly waterproof—some so light they weigh but a few ounces—for street wear, or cut with a broad sweep for the automobilist,

$3.95, $5 up to $20

OILSKINS

For teamsters, motormen, or for any one who is kept out of doors in wet weather—long black oilskin coats, $2.75 and $3

Oilskin Jackets.....$1.50

Oilskin Overalls.....$1.50

Oilskin Hats.....35c

200 UMBRELLAS

Regular Price $1.00, Special for

69c

The best umbrella bargain you ever heard of—Gloria covers with tape edge—Paragon frame and steel rod—mission or mechel handles—this lot 69c

RUBBERS AND SLIPS

For man and boy.

MERRIMACK SQUARE THEATRE

Once again the very best of vaudeville and photo-plays mark the weekly offering at the Merrimack Square theatre. For the week of June 3, Manager Carroll has gathered together a bill of unusual excellence, including The Temple Players in one of their best presentations, a complete miniature comedy entitled "Circus Days." The piece has many features taken from a real circus performance, with added surroundings that will make them all the more enjoyable. The act will be staged with all the elaborateness and care of former presentations and should share with the biggest and best successes scored by this popular organization since its coming to the city. Miss Grace Hawthorne, the clever vocalist of the company, will be heard in several good numbers, one of which is "What's the Matter with the Moon Tonight," the other members will also be featured in novel bits of entertainment.

Earl and Bartlett, comedians of high rank, will present their sketch "O'Brien from Galway" and Donnelly and Henden, comedy clowns, have some new and original humor to "put over." Benjamin Pierce, known as "The Dutchman and the Hobble Skirt," will surely meet with the approval of all. Miss Alice Bagley, well known locally as a vocalist, will be heard in some of her latest and best song-hits. The photo-plays for the first three days of the week will again be among the most enjoyable features on the bill. "An Outcast Among Outcasts," one of the latest productions by the Biograph company. "The Honeymooners," by Lubin, and "A Reconstructed Rebel," will be among the best of the picture portrayals. For the last three days the program will be entirely new.

For the sacred concerts on Sunday afternoon and evening Manager Carroll will present The Astor Four, clever entertainers, in their new and original act, and several other first-class acts that have never before played here. The photo-plays for the day will be all new.

Patrons of this playhouse are reminded of the fact that the temperature of the house is kept at moderate figures in all kinds of weather. The theatre is "the coolest spot in town," and the show the very best. The subscription list is still open for those who wish to have their seats reserved for them from week to week.

For the week of June 10 the Temple Players will present their delightful musical offering, "In Japan." The piece is something new and is to be given in all its detail of scenic effects and features.

KEITH'S LOWELL THEATRE

The theatre-going public will be interested and undoubtedly pleased to learn of a change of policy inaugurated by Manager Stevens which will go into effect on next Monday when instead of the present class of entertainment the theatre will return to its original policy of high class vaudeville with pictures. Instead of the eight acts of the winter season the theatre for the summer will present five vaudeville acts of the same character as presented during the winter with five reels of the latest motion pictures personally selected by Manager Stevens. The programs will be changed twice weekly so that in reality 10 big vaudeville acts will be presented each week. This three-day schedule of high class acts is made possible by the large chain of theatres on the Keith circuit. The new summer schedule will be a most pleasing novelty for local theatre-goers for it is made possible for them to see a first class show on the hottest afternoon or evening of the summer in a thoroughly cool and well ventilated theatre. The celebrated cooling plant of the theatre has been thoroughly gone over and the management is ready to turn on the delightful zephyrs as soon as the weather becomes warm enough to warrant it. The system is such that the hot air as it rises is drawn out of the theatre through an immense exhaust fan while the fresh air drawn down from the roof to the basement by another fan is sent through a refrigerating plant and then sent through the theatre from a hundred or more different points thus distributing the cool air evenly and obviating any possibility of draughts. Another pleasing feature of the summer show will be the retention of Prof. Martel and his celebrated orchestra which has been no small factor in the success of the theatre. For the first three days of next week the bill will include Alfredo the "Vagabond Violinist" who will be recalled as one of the biggest hits of the winter season. Though yet a youth Alfredo is considered a marvel on the violin. Walton and Lester will present the roaring farce entitled: "The World's Worst Wizard." James Kennedy and company will appear in the delightful comedy "Jack Swift;" Gibney and Earle present a variety of fun that stamps them as versatile comedians. Newport and Stirk will offer a laugh-provoking sketch entitled, "Fun in a Barber Shop." The five reels of pictures will include the beautiful Selig film, "A Child of the Wilderness," a human interest story of the Borderland. The Edison film "Jim's Wife," an exquisite scenic story of an incident in the Northern logging camps; the Essanay comedy film "Margaret's Awakening," or the adventures of a precocious child; the Vitagraph film "An Innocent Theft," another heart-interest story of rare merit and a fifth to be selected. The vaudeville bill for Thursday, Friday and Saturday will include Isabelle Everson, for years one of the reigning beauties of the stage, and company; Toledo and Price, equilibrists; Gorman and West in a singing and dancing sketch entitled "At the Front Door;" Fosto the acrobat and Fuzzy his dog and one other big act to be selected. Here are the summer prices: Evenings, orchestra, A to G, 25c; G to Q, 15c; R to X, 10c; balcony, 10c; second balcony, 5c. Matinees 5c, 10c, 15c.

THE KASINO

Lowell's newest amusement resort, The Kasino, is making good. Hundreds of dancers flock there daily, and pass many hours gliding over the smooth surface to tuneful music by the big Kasino orchestra. No finer dance hall can be found anywhere. The place is convenient to the people of Lowell, being accessible by Middlesex street, Westford street, Chelmsford street and Highlands cars. Dancing sessions are held in the afternoon, beginning at 2 o'clock, and in the evening, beginning at 8 o'clock.

THEATRE VOYONS

Tomorrow the Theatre Voyons will offer its usual excellent Sunday program. Practically none of the numbers on the bill have ever been seen or heard in Lowell before and it is well arranged and so carefully put on that one cannot fail to approve of it. On Monday, Tuesday and Wednesday by the request of several of its patrons the Theatre Voyons will present "The Coming of Columbus," a Selig three reel subject of great interest to everyone who knows the life story of the discoverer of America.

LICENSE BOARD

POSTPONED HEARING ON THE JOYCE LICENSE

The members of the license commission met in special session last night for the purpose of giving a hearing on the Joyce liquor license. The hearing was not held, however, owing to the fact that City Solicitor Hennessy was out of town on business and was unable to be present. The commissioners after being in session for a short time postponed the hearing until Monday morning.

What We Pay and What We Get

What we pay for an article today does not indicate its real value. Many articles sold at the store cost us just double the manufacturer's price or real value of the article. By the Larkin "Factory-to-Family" method of dealing you can get your soaps, toilet articles, sewing sundries and other household supplies at their real value. While the Larkin Co. charges the same prices that you would pay at the store, it gives you $2.00 worth of its products for every dollar you spend with them, the extra dollar's worth representing the saving you make by dealing with them. In this way you get your household supplies at their real value instead of with a whole lot of extra profits tacked on. The Larkin Co. would be glad to inform you or anyone else about this easy way to save money. Write a postal to them today, requesting them to send you a copy of their large Catalog R25. Simply address it to Larkin Co., Buffalo, N. Y.

THE SUN CLASSIFIED ADVERTISEMENTS

TO LET

LARGE NEW FLAT OF SIX ROOMS to let at 80 Walker st.; two large piazzas; hardwood floors; cemented cellar; big yard; shade trees; furnace heat. Inquire Dr. Samuel Patenaude, 781 Merrimack st. Tel. 3518-1.

FURNISHED CAMP TO LET AT Mountain Rock. Apply at 247 Gorham st., top bell on left side, or on the grounds. Mr. Talfault.

10 ROOM TENEMENT TO LET; modern conveniences. Inquire 63 Tyler st.

FLAT OF SIX ROOMS TO LET; modern improvements. Apply 78 Chelmsford st.

TENEMENT OF SEVEN ROOMS TO let, corner of School and Oliver sts. G. D. Kimball, 97 Central st.

FIVE-ROOM TENEMENT TO LET at 66 Chambers st. Inquire of Mrs. Cassidy, on premises.

FIVE-ROOM FLAT TO LET AT 112 Chapel st. Inquire Mr. Kelley, 108 Chapel st.

8000 FEET OF FLOOR SPACE TO let, with or without steam heat and with or without power, any size desired. Apply at Jean's Laundry.

ON JUNE 15TH COTTAGE HOUSE to let, $16 a month, 13 Fernald st., opposite Queen st., on Westford st. Inquire 11 Fernald st.

LARGE STEAM HEATED ROOM TO let; bath, telephone, etc. 136 Smith st. Inquire at house or at A. W. Dows & Co.

ONE-HALF DOUBLE COTTAGE TO let to man and wife, 30 Prospect st., near Davis Square; rent $16; also four room tenement, 25 Fulton st., Centralville; rent $2.25 per week. Apply 276 Westford st.

FURNISHED ROOMS TO LET; GAS and bath, $1 upwards. Mrs. McMillan, Gallagher House, William st.

COTTAGE AND COSY TENEMENT to let; each four rooms; $6 a month. Inquire 35 Varnum ave.

THREE LARGE ROOMS IN I. O. O. F. block, Chelmsford, to let; heat and gas. Tel. 1329-4.

FINE TENEMENT TO LET, IN Belvidere, 7 rooms, pantry and bath; hot and cold water; ideal location. Apply 206 Pleasant st., cor. of Rogers.

FURNISHED ROOMS TO LET BY the day or week. Inquire 86 Willie st.

FLAT OF SIX ROOMS AND BATH to let at 37 South Loring st., $15 per month. Inquire 17 Nicolet st.

NEWLY FIXED UP FLATS AT 44 and 58 Elm st., to let; 4 and 6 rooms each. One flat 4 rooms, 149 Cushing st., $1.50 a week; one big 7-room tenement, 43 Prospect st., $10 month. Inquire Jos. Flynn, 71 Chapel st.

TENEMENT TO LET AT COR. Fay and Gorham sts. 5 rooms, pantry, bath, set tubs. Inquire on premises.

5-ROOM TENEMENT TO LET; bath, hot water, $12; at 105 Grand st. Apply Schulz Furniture Co., 232 Middlesex st.

NEWLY FURNISHED ROOMS, ALSO rooms for light housekeeping, to let. Inquire 387 Central st., Hoffman House.

PLEASANT 6-ROOM TENEMENT to let in Pawtucketville, near Pawtucket bridge with bath, gas, hot water and open plumbing; also neat four room tenement. Near two car lines. Inquire 89 Varnum avenue, or telephone 1012-1.

LARGE DOUBLE HOUSE TO LET, April 15th, 815-819 Merrimack st. Good repair. Rent reasonable. Inquire of C. A. Richardson at The Lowell Five Cent Savings Bank.

FLAT AT 95 HARRISON ST., TO let; 7 rooms, good bath, hot water, furnace, set tubs; the best flat in Belvidere for $17. Apply to James Walsh, Appleton bank. Tel. 849.

7-ROOM TENEMENT TO LET; HOT water, bath furnace heat, $22; at 44 Schafer st. Apply Schulz Furniture Co., 332 Middlesex st.

5-ROOM TENEMENTS TO LET; COR. Agawam and Griffin sts. Just been remodeled; up to date, $2.50 and $2.75 per week. Inquire of Greenwood Bros. or O. O. Greenwood, 150 Hale st. Tel. 5615-1 or 835-13.

SUNNY 7-ROOM TENEMENT TO let, near Coral st. and Westford st.; $15 per month. Apply Eugene G. Russell, 407 Middlesex st.

FRONT ROOM TO LET WITH electric light and bath; also separate piazza. Inquire 81 Queen st.

FROM NOW UNTIL AUGUST 1ST, fine beach cottage to let. 7 rooms, all furnished, electricity, one minute's walk to the ocean; price $100. At Ocean Park, Old Orchard, Me. Write or call today to Eugene G. Russell, 407 Middlesex st., Lowell, Mass.

FINE 7-ROOM FLAT TO LET IN the Highlands, $16. Apply today to Eugene G. Russell, 407 Middlesex st., near depot.

HALF DOUBLE HOUSE TO LET IN respectable neighborhood, on Chestnut st., rear Willow st., has just been altered to modernize and make like new with bath, lavatory, open plumbing, basement washroom and nice yard, very sunny, light and pleasant, kitchen and pantry; the best of neighbors. Secure it now. Geo. H. Brown, 79 Chestnut st.

5-ROOM MODERN FLAT TO LET AT 9 Carter st.; bath and pantry; rent $13 per month. Inquire on the premises.

REAL ESTATE FOR SALE

EXCELLENT COTTAGE HOUSE OF 7 rooms and bath near School street, for sale. Fruit, cemented cellar; $1350. Splendid house of 8 square rooms in St. Margaret's parish near Warwick st.; bath, $2100. Abel R. Campbell, 417 Middlesex st., cor. Thorndike.

EXTRA SPECIAL—4 TENEMENT house of 7 rooms and bath to each tenement for sale, near Mt. Vernon st. Rents for $744 a year. Price $5200. Abel R. Campbell, 417 Middlesex st., cor. Thorndike.

BEST BARGAIN NEAR WHIPPLE st. Two-tenement house of six rooms and open plumbing, bath to each tenement, for sale. Rents for $288 a year. Fine yard. Price $2600. Abel R. Campbell, 417 Middlesex st., cor. Thorndike.

PAWTUCKETVILLE, NEAR MAMmoth road. A fine 7-room cottage in perfect condition for sale. Price only $1300. Hundreds of other bargains. Office open Mon. and Sat. evenings. Abel R. Campbell, 417 Middlesex st., cor Thorndike.

10-ROOM HOUSE AND STABLE FOR sale; modern; Dracut Centre; would consider exchange for small property, $4000. 2 acres of land near First st., $1300. On Third st., 8-room house, up-to-date, $3500. Cottages on Third, Fourth, Durant, Read, Wachusett, Beech, Fremont streets. Also two-tenement houses, a number of stores, lodging and boarding houses. If you are looking for a home or business in Centralville see F. L. Vance, 55 Third street.

FORCED SALE—A FINE COTTAGE house of 7 rooms with bath, hot and cold water, good lot of land with shrubbery. Will be sold at a very low price if bought immediately. Situated between Westford and Middlesex sts. car lines, not far from Foster st. I must have the money at once. Write to A 20, Sun Office.

A NEW, ELEGANT TWO AND ONE-half story slate roof house of 8 rooms for sale; with large attic, all hardwood floors, open plumbing, open fireplace, gas and electric lights, steam heat, cemented cellar, and modern in every way, and about 8000 square feet of land. On one of the best avenues in the Highlands in the best part of the Highlands. Write to the owner direct, P. O. Box 320. No brokers need apply.

FOR SALE AT A GREAT SACRIfice. A 8-room modern house with every convenience known to civilization, oak hardwood floors downstairs and birch and maple hardwood floors upstairs; no better house ever built; gas, electric lights, steam heat, open plumbing. In a good location near Westford st. Will be sold at a sacrifice if sold at once as the owner must have money. For interview and to be shown this house write A 20, Sun Office.

THE BEST CORNER LOT IN THE Highlands will be sacrificed if sold between now and June 1st, as the owner needs the money to invest in his business. Write to the owner direct, A 20, Sun Office.

ABOUT $1000 BUYS EQUITY IN cosy three tenement property, near St. Peter's. Rents $276 yearly; total expense $105; less than $9 per month; nice home, good investment. M. J. Sharkey, 22 Central st., room 25.

NEAR ST. MARGARET'S—SPLENdid two family house; slate roof, seven fine rooms each floor; baths, furnace; corner lot; cost $6500; quick sale $4100. M. J. Sharkey, 22 Central st. Tel.

SWELL TWO-FAMILY HOUSE; best part Belvidere, large tenements, everything entirely modern; right price. Elegant trade in fine modern residences, Belvidere, Highlands and Centralville heights. Very nice two family house, seven rooms, baths, pantries, large yards, low price; easy terms; grand location. M. J. Sharkey, 22 Central st., room 25. Open Saturday and Monday evenings.

TWO ONE-HALF STORY HOUSE for sale; cor. Sixth ave and Mammoth road; 8 rooms, bath, furnace heat and other improvements, all in excellent condition; 2730 feet of land; near schools and churches; price $2200. 157 Mammoth road.

FOR SALE

In a village near Lowell, 8 acres of land, good buildings, large hennery; lots of fruit. Price only $2000.

Three miles from Merrimack square, 100 acre farm, good buildings and good hay farm. Price $3100.

Near Mt. Washington street, 8-room house, barn and shed, large lot of land. Price $2900.

Good 30-room lodging house at a bargain.

Near electric cars, good 7-room house, small barn ½ acre of land, lot of fruit, good cow, 100 hens. Price $1100. Easy terms.

G. L. HUBBARD
26 Runels Building Tel. 2163

Lawn Mowers Machine Ground
Called for and delivered. Send postal.
C. H. PIERCE & SON,
521 Middlesex street Tel. 2050

If you want help at home or in your business, try The Sun "Want" column.

A LITTLE NONSENSE

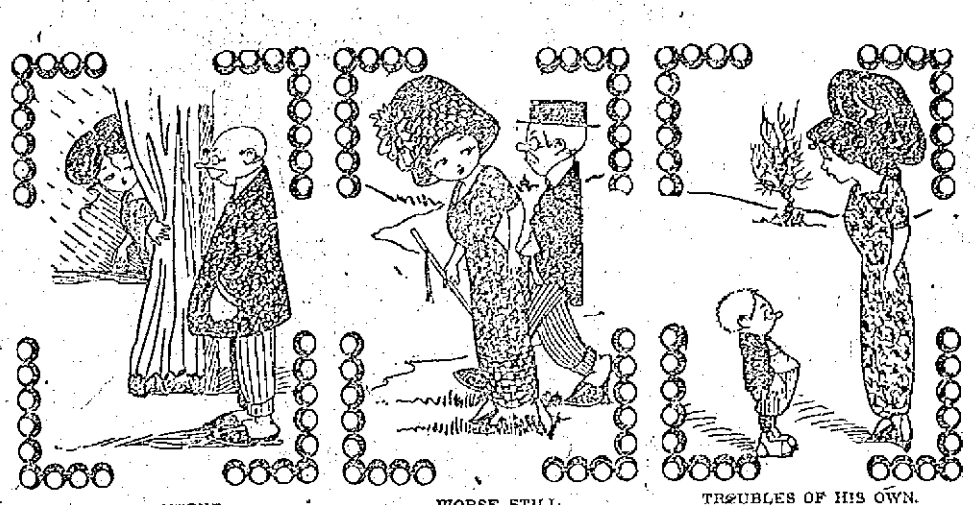

LOST NERVE.

She—Come right in this way if you want to ask papa for my hand.

He—Well-er-er-I think I will change my plans and ask him to come down to my office to talk it over.

WORSE STILL.

She—You used to say I was the dearest little woman you ever knew before we were married.

He—Well, now I say that you are the dearest proposition that I ever HEARD of.

TROUBLES OF HIS OWN.

Sister—Now, Willie, I don't want you to come into the parlor this evening when Cholly calls.

Willie—Don't worry, sis, I have a date with a little skirt meself dis evening.

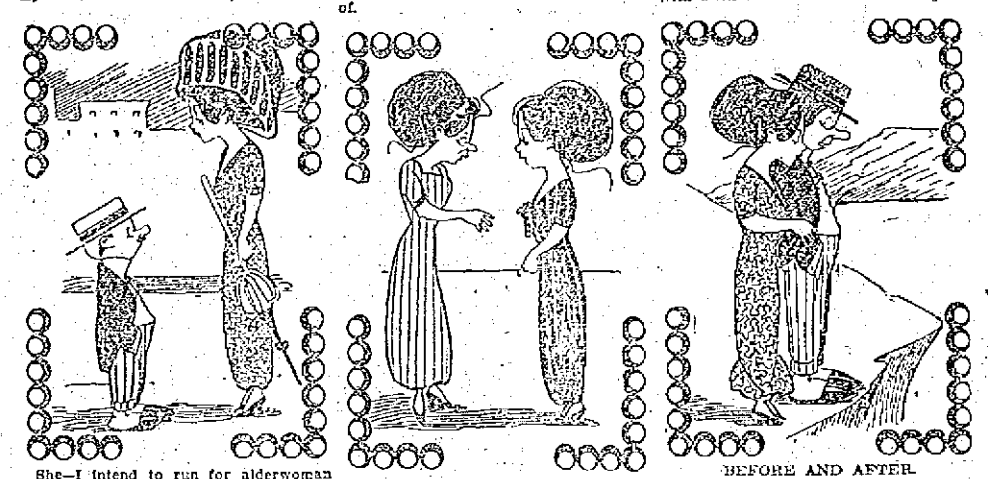

She—I intend to run for alderwoman as soon as we get our rights.

He—Well, it is to be hoped that the styles change, and that women do not wear hobble skirts when they start running for office.

SURE.

Miss Slim—They say hoop skirts are coming back again.

Miss Plump—Well, it will certainly be a godsend to some people I know.

BEFORE AND AFTER.

She—This place used to be known as Lovers' Leap.

He—And I suppose it is now known as Married Man's Leap.

FOR SALE

MOTOR CYCLE FOR SALE. IN first class running order. Call at 30 Columbia st.

HORSE FOR SALE; WEIGHING 700 lbs. for saddle or driving; gentle; anyone can drive. Apply 151 Princeton st. Tel. 222-1.

PICKER DIRT FOR SALE AT MERrimack Utilization Co., Warren st., Lowell, Mass. Two horse load $1.00, One horse load 50c.

CROUCH MOTOR CYCLE FOR SALE; just re-enamelled; runs good as new. $25 takes it. 711 Central st.

YOU CAN BUY A NICE UPRIGHT piano for $25. Apply 114 Gorham st.

NICE KIMBALL UPRIGHT PIANO for sale; good as new, at a bargain. Inquire 78 Chelmsford st.

ONE PAIR OF TEAM HORSES FOR sale cheap; one family horse, fearless; one 4-year-old colt, standard bred; one bay horse, good driver and worker. Apply Healey's Stable, Graniteville, Mass. Tel. 13-3 Westford.

NEW BICYCLES FOR SALE, $18 up. P. Keegan, 235 Moody st.

CUT GRANITE FOR SALE

All the cut granite front of first story of Y. M. C. A. building in Hurd st., must be sold and removed at once. Apply on premises.

W. A. LEW

Steam dyeing and cleansing of ladies' and gents' wearing apparel. 30 years in the business.
49 JOHN STREET

C. N. RICE
Lawn Mowers Sharpened

Will be called for and returned, send postal or telephone. 30 Gorham st., Lowell, Mass., Opp. Post Office. Tel. 2707.

STORAGE FOR FURNITURE

Separate rooms $1 per month for regular $2 two-horse load. The dryest and cleanest place for storage in Lowell. Telephone connection. O. F. Prentiss, 256 Bridge st.

ESTABLISHED 1882

J. F. O'Donnell & Sons
UNDERTAKERS

Complete equipment for city or out-of-town funerals.

A chapel where services may be held or bodies kept when desired. Advice and information given.

Telephones: Office, 439-3; residence 439-5.

318-324 MARKET STREET, COR. WORTHEN

Removal Announcement

DR. E. A. KENT

Desires to inform his patrons and friends that he has secured larger, more convenient and commodious quarters at 407 Middlesex street, the office formerly occupied by Dr. F. L. Farrington. He is now better prepared than ever to take care of your teeth troubles.

407 Middlesex Street.

BRITTON & KING
Eye Specialists
19 PAIGE STREET

TO LET

LARGE UNFURNISHED FRONT room to let; all modern conveniences; first class location, at 58 Highland st.

TENEMENT OF FIVE ROOMS WITH bath and pantry, to let, at 51 Schafer st. Rent $11, to small family.

SMALL TENEMENT OF FOUR rooms, in good repair, at 25 Queen st., to let. Inquire at 19 Queen st.

TWO UNFINISHED ROOMS TO LET on first floor, for light housekeeping, with yard and toilet. Apply at 63 Brookings st., Weston House. First street above Merrimack Square theatre.

NICE, CLEAN STORAGE FOR household goods, to let; rates reasonable. Inquire J. H. Macdonald, 255 Hildreth st. Tel. con.

TWO NEW 6-ROOM FLATS TO LET; hardwood floors, set tubs, bath, steam heat, separate steam boilers, gas and electric lights; large piazzas and store room; rent $20 upper flat; $22 lower flat. Inquire 118 Mount Washington st.

ONE OF MY BEST 4-ROOM TENEments to let; with good cellar and clothes yard; in best and cleanest condition; good light; good neighbors and kindest of treatment. Geo. E. Brown, 79 Chestnut st.

6-ROOM TENEMENT AT 4 HILdreth st., to let. Rent $12. Apply Miller, 309 Wyman's Exchange.

ROOMS TO LET IN PRIVATE FAMily in Highlands; good location; all conveniences. Apply 151 Princeton st. Tel. 222-1.

HANDSOME FOUR ROOM TENEment, to let; 242 Thorndike st.

SIX ROOM HOUSE TO LET AT 77 Fifth st. Inquire of Mrs. Leaver, 50 West st.

LODGING HOUSE AT 47 TYLER ST. to let; 18 rooms, new furnace, bath-room. Apply Miller, 309 Wyman's Exchange.

5-ROOM TENEMENT ON SARATOGA st., to let; hot and cold water, pantry and bath. Inquire Chas. O'Neill, 105 Anderson st.

7-ROOM COTTAGE TO LET; FURnace heat, garden and hen house. 1252 Bridge st.

SPECIAL NOTICES

LAWLESS NOONEN'S HAIR STAIN, black, light brown, 25c. Dowe, wholesale, Lowell Pharmacy, Noonan's.

ROOMS PAPERED $1.75. FOR THE next two weeks we will supply wall paper and hang the same for $1.75 a room. Also whitewashing and painting at a low price. J. J. Hayden, 23 Cady st.

MISS M. E. REED, 278 CENTRAL st., room 24, wishes to take orders for children's crocheted jackets; all kinds hand crochet work neatly done at very reasonable prices; also children's dresses made stylishly, from 25c to $1.00 and all kinds plain sewing nicely done. Give me a call and I will please you.

HENRY E. REED & CO., LANDscape gardeners. Estimates on large or small jobs. Tel. 2878-1. 30 Jacques st., Lowell.

LADIES' AND GENTS' CLOTHING cleaned and pressed scientifically, at moderate rates. Frank Goralink, 55 Willie st., opposite Brady's saloon, 110 Chelmsford st.

BENT'S NO. 1 KILLS LICE ON children. Excellent for brown-tail moth itching, ivy poison, hives, mange, scald rheum, falling hair. 25 cents at Falls' & Burkinshaw's.

LIMBURG CO., CHIMNEY EXPERTS —Chimneys swept and repaired. Residence 1175 Bridge st. Tel. 916.

THE SUN IN BOSTON—THE SUN IS on sale every day at both news stands of the Union station in Boston. Don't forget this when taking your train for Lowell.

BABY CARRIAGE TIRES

Put on, 25c up. Prompt service and good work.

Geo. H. Bachelder
POST OFFICE SQUARE

If you want help at home or in your business, try The Sun "Want" column.

LOST AND FOUND

POCKETBOOK CONTAINING SUM of money lost this morning on Bridge st., between Sullivan's shoe store and West Third st. Finder please leave at Sun Office.

GREEN CHATELAINE WATCH with gold fleur-de-lis pin, lost, between Manchester st. and Shattuck st., Wednesday morning. Reward at 44 Manchester st.

MISCELLANEOUS

SAFETY RAZOR BLADES SHARPened. Gillettes, 30c doz., Gem Jr. and other single edge blades, 2c each, at Carter & Sherburne's drug store.

CASH PAID FOR SECOND HAND furniture of all kinds; large or small lots. Send postal or call. T. F. Muldoon, 506 Central st.

PIANOS AND ORGANS TUNED AND repaired. Tuning $1.00. J. Kershaw, 120 Cumberland road.

DRINK GLORIA FOR HEALTH. Sold everywhere.

SUMMER RESORTS

AT SALEM WILLOWS, "TWIN COTtage" to let, furnished; good water front; $12. Inquire 195 Moore st.

CAMP TO LET, WELL FURNISHED, near Beaver Brook, N. Pelham, N. H., seven rooms, with barn, good fishing, boats, swings, spring water, wood for use, near store and post office, 7 minutes from electric cars. Call 61 Church street.

Hampton Beach, N. H Low Rates for July
At the Pelham. Most beautiful beach on coast; many places accessible by trolley; our modern houses are on beach front; leaflets sent. H. W. Ford, Prop.

FREE TO THE SICK

It matters not the name of the disease you are suffering with, how many Physicians you have taken treatment with, do not be discouraged. DR. TEMPLE'S TREATMENT WILL CURE YOU. Cancers, Tumors, all Acute and Chronic Blood and Nervous Diseases of Men and Women, Hydrocele, Varicocele, Stricture, Prostatic Diseases, Piles, Fistula, Fissures, Ulcers, and all Rectal Diseases WITHOUT THE USE OF THE KNIFE: Diseases of the Eye, Ear, Nose, Throat, Skin, Stomach, Liver, Kidneys, Bladder, Bowels and Rectum, Epilepsy, and all Nervous diseases.

Terms are always made to suit the convenience of anyone applying for treatment, and very reasonable charges. Do not treat elsewhere until you have investigated methods and terms. Lowell office, 97 Central street, Mansur Block, Wednesdays, 2 to 4; 7 to 8. Sundays 10 to 12. Consultation, Examination, Advice FREE.

Boston Office, 98 Court st. Hours Daily, 10 to 8; also by Appointment.

Do You Want an
ELEVATOR?

We have a dandy for sale. Come and look at it. Inquire at The Sun Office.

F. W. Cragin & Co.
MANUFACTURERS OF
Cabinet Work of All Kinds to Order

Stores and offices fitted up. Wood turning, jobbing and repairing. Old furniture repaired and finished. New furniture made to order.
46 Fletcher Street Telephone
LOWELL, MASS.

HELP WANTED

MEN WANTED, USED TO FARM work. Apply H. L. Shedd, South Lowell. Tel. 194-3.

AGENTS SELLING HOT NUGGET Flatirons averaging $50 and expenses weekly. Why not you? No money needed; remit after deliveries. Aetna Mfg. Co., 188 Market st., Newark, N. J.

MEN WANTED FOR FIREMEN AND brakemen on railroads in Lowell vicinity; $80 to $100 monthly; promotion, engineer, conductor; experience unnecessary; no strike; age 18 to 35. Railroad employing headquarters; over 5000 men sent to positions on 1900 official calls. State age. Address Railway Association, Dept. C. L., 227 Monroe st., Brooklyn, N. Y.

AGENTS—$90,000 WORTH OF MEN'S and women's negligee shirts, neckties, hosiery, underwear and sweaters constantly ready in our shipping department. Become local representative and sell direct to the homes from this stock. You can build up permanent business without capital. Better than running a store. Others have done it. Steadfast Mills, Dept. 3, Cohoes, N. Y.

$30 WEEKLY—SALESMEN WANTED to take orders for cut rate groceries. Outfit free. Experience unnecessary. Standard Mercantile Co., Incorporated, Hippodrome Bldg., Cleveland, O.

CHAMBER MAID WANTED AT 312 Market st.

ODD SHOE GIRL TOP STITCHERS wanted; all round stitcher and foxing stitcher. Mears, Feeley & Adams, Lincoln st.

HOUSEKEEPER WANTED, FROM 18 to 30 years of age; pleasant home for the right party. For full particulars write to Police Drugs, Strafford, Vermont. Box 52.

SALESLADY FOR BAKERY WANTed. Inquire 182 Middlesex st., cor. of South st.

AGENTS MAKING $10 TO $20 DAILY selling "Titanic Disaster" book; sold by survivors; 350 pages; 50 illustrations; price only $1.00; 50 per cent commission; cash prizes; freight paid; credit given; outfit free. International Bible House, Perry Bldg., Dept. E, Philadelphia.

FARM HAND WANTED, GOOD milker and teamster. Only temperate need apply. Apply J. C. Fox, Dracut, Mass.

FIVE SHOVELERS WANTED. JOHN A. Healey, Graniteville, Mass.

CLOSERS, STAYERS AND VAMPERS wanted; also bright girl to learn stitching. Robinson-Hazelton Shoe Co., Rockingham st.

GOVERNMENT WANTS POST OFfice clerks, carriers $55 month. Lowell examinations coming. Coaching free. Franklin Institute, Dept. 158 P., Rochester, N. Y.

MAN WANTED TO REPRESENT US in unoccupied territory. Pay all you can earn. Permanent, year round job. C. R. Burr & Co., Nurserymen, Manchester, Conn.

WANTED FOR U. S. ARMY—ABLEbodied unmarried men, between ages of 18 and 35; citizens of United States, of good character and temperate habits, who can speak, read and write the English language. For information apply to Recruiting Officer, 169 Middlesex st., Lowell, Mass.

WORSTED COMB AND CARD ROOM hands wanted for night work. Apply Hillsborough Mills, Wilton, N. H.

FOR WOMEN ONLY—MARRIED ladies, widows, earn good salary. Promotion and field manager position to earnest workers. Write for territory. Sanitary Instrument Co., Meadville, Pa.

WORSTED DRAWING ROOM HELP wanted. Worsted twisters and spinners. Apply Hillsborough Mills, Wilton, N. H.

Pounders Wanted
Lasting room pounders. Steady work. Derry Shoe Co., Derry N. H.

STOCKING BOARDERS AND LOOPERS
Experienced and Learners
SHAW STOCKING CO.

WEAVERS WANTED
APPLY
TALBOT MILLS
North Billerica, Mass.

Stitchers Wanted
All kinds of shoe stitchers wanted. Steady work. Derry Shoe Co., Derry, N. H.

WANTED

WANTED TO KNOW THE WHEREabouts of George Emmett Brady, who left Bolton, England, about 25 years ago, as his sister Ellen would like to locate him. Write to Hall & Hall, Attorneys, Manchester, Eng.

NEAR MIDDLESEX ST.
A fine 7-room cottage and ¼ acre of land, two minutes to car line. Price
$1600

NEAR HARVARD ST.
On a fine corner lot, 9 room 2½ story house with bath, hot and cold water, set tubs, laundry, gas and electric lights and hardwood floors, steam heat and all in first class repair. Price
$5500

TWO TENEMENT HOUSE
20 minutes' walk from Merrimack square and 1 minute's walk to car line, 7 rooms to each tenement with open plumbing in bath rooms, hot and cold water, gas; rents for $432 a year. Price
$4300

Eugene G. Russell
407 MIDDLESEX ST., NEAR DEPOT

P. COGGER, Truckman
Sells sand, stone, gravel and loam, delivered to any part of Lowell. Tel. 2970.

MONEY TO LOAN

PRIVATE—I HAVE SEVERAL thousand dollars which I will loan in small sums to any responsible person on their plain note. (You do not need to own property.) If you need any amount from $5 up write me and I will call and see you personally. Address A 11, Sun Office.

MONEY FOR SALARIED PEOPLE—Women keeping house and others, advanced them without security, easy payments, cheapest rates. Don't worry or annoy friends about money, keep your credit good by paying as you agree. I will furnish you money to do it. D. H. Tolman, Room 403, 45 Merrimack st.

THIS MEANS YOU
Every working man and woman. Loans made while you wait. No delay. No charge for application.
Interest 1 Per cent. Per Month
Lowell Loan Co.
22 Central Street.
Fourth Floor Take Elevator
Open 8 a. m. to 6 p. m., Fridays until 8 p. m., and Mondays and Saturdays until 9 p. m.

LOANS
of $10 and Upwards

OUR ENDORSEMENT enables you to borrow money when you need, without publicity.

OUR GUARANTEE saves you worry, risk and unpleasant experiences.

OUR PLAN allows you to pay back your loan in small, easy-to-make payments.

OUR REPUTATION guarantees you satisfaction.

American Guaranty Co
45 MERRIMACK STREET.
ROOMS 319-320
Open 8 a. m. to 6.30 p. m.; Mon. and Saturday 9 p. m.

FURNITURE

WE BUY ALL KINDS OF SECOND hand furniture. Best prices paid. Ladamme & Ledoux, 575 Middlesex st. Tel. 956.

POULTRY FOR SALE

MAYFLOWER WHITE PLYMOUTH Rock winners and great layers, quality the best, utility eggs $1 for 15. Baby chicks $15 per 100. Bennett & Cunningham, Groton, Mass.

WHITE DIARRHOEA IN BABY chicks positively cured in two hours with Mrs. Haven's baby chick cure, at 18 Burnside st., or money refunded. Also roup, canker, diphtheria, scaly leg, worms, etc. Price 25 cents or 30 cents by mail. Also for sale at Cover's.

TENEMENTS
We have a few tenements of three to six rooms in extra choice repair and thoroughly clean, located in Belvidere, Centralville and the down-town section of the Highlands. The rents are low.

THOS. H. ELLIOTT
64 CENTRAL STREET

The Taylor Roofing Co.
Uses galvanized nails for shingling and warrants all its work. Gravel roofing done promptly and at low prices. 140 HUMPHREY ST. Tel. 969.

12 Acre Farm
Near Lowell line, no better farming soil in Mass. 2 tenement house, plenty of outbuildings, large lot fruit. A bargain on easy terms, for quick sale.
W. E. DODGE
22 CENTRAL ST.

JOHN S. HAYNES
..... FLORIST .....
Opposite Edson cemetery, wishes to inform the public that while he does not take care of graves, he is prepared to supply flowers and plants suitable for graves, to fill vases and urns. He also supplies all kinds of bulbs, plants, ferns and everything in the floral line. Call and place your order for Decoration day, or telephone. All orders promptly attended to at the store. Lowest prices.

Rooms Papered for $2
We will furnish the wall paper and border to match and send first class paper hanger to hang the same for $2 per room. Free samples of wall paper on request. Painting in all its branches, and whitewashing.

BAKER'S The New Racket
403 Middlesex St. 610 Merrimack St.
Telephone 2404

We Will Paper Rooms For $2.00
And furnish the wall paper. Dealer in wall papers at very lowest prices, also paper hanging, whitewashing, painting. Estimates given on large or small jobs. All work guaranteed. MAX GOLDSTEIN'S NEW PAINT STORE, 135 Chelmsford st. Tel. 2597-1.

If you want help at home or in your business, try The Sun "Want" column.

THE SUN'S DAILY PICTURE PUZZLE

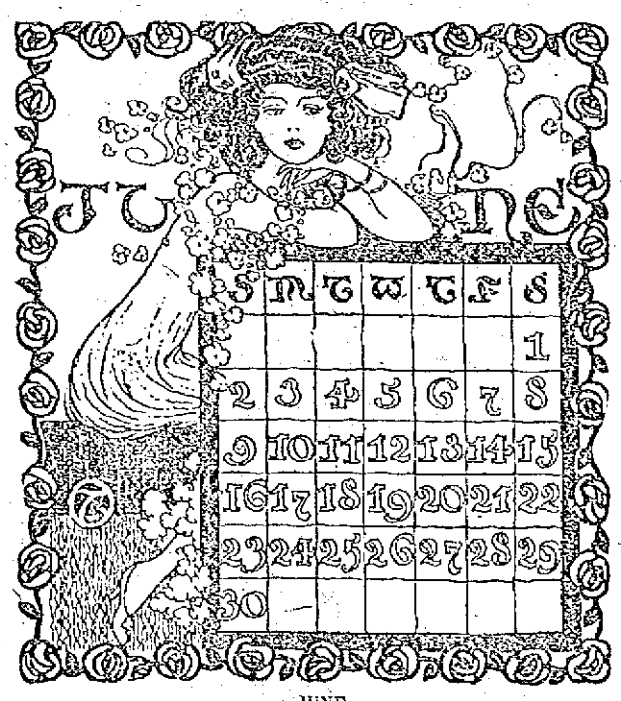

JUNE.

Oh! June, you know we love you
We've often told you that.
On what's expected of you
We trust you're standing pat.

Where is a bridegroom?

ANSWER TO YESTERDAY'S PUZZLE.

Upper left corner down, nose under chin.

TRAINS TO AND FROM BOSTON

SOUTHERN DIV. To Boston. Lve.	Arr.	From Boston. Lve.	Arr.
5.43	6.50	6.14	7.12
a5.25	7.41	7.24	8.27
6.45	7.30	7.58	8.43
a6.40	7.53	b8.21	9.27
7.00	8.00	9.00	9.37
7.21	8.25	10.00	10.36
a7.31	8.47	11.30	12.07
7.58	8.35	12.30	1.07
8.50	9.36	1.00	1.37
a9.13	10.25	2.00	2.34
9.45	10.28	3.01	3.35
10.02	11.12	b3.51	4.02
10.49	11.30	4.00	4.30
12.13	1.00	b4.31	5.22
1.47	2.25	5.00	5.57
2.34	3.27	b5.21	6.30
3.57	4.40	5.27	6.15
4.52	5.27	b5.51	7.06
5.25	6.20	b6.14	7.32
a6.11	7.14	7.30	8.15
6.17	7.00	8.30	9.05
7.21	8.05	10.20	11.55
9.46	10.30	11.17	12.13

WESTERN DIV. To Boston. Lve.	Arr.	From Boston. Lve.	Arr.
6.45	7.35	a6.55	8.10
8.08	9.30	9.24	10.34
10.10	11.15	10.35	11.54
10.55	12.00	11.50	12.54
12.02	1.10	2.14	3.20
x1.30	2.30	3.35	4.55
5.17	6.25	5.14	6.10
7.00	8.00	6.03	7.04
10.23	11.12	6.35	7.48
		9.59	10.58

SUNDAY TRAINS

SOUTHERN DIVISION

6.45	7.30	9.00	10.00
7.21	8.05	10.00	10.55
7.55	8.39	11.30	12.40
8.45	9.40	1.00	1.52
9.30	10.12	5.01	6.02
10.23	11.24	7.30	8.05
2.05	2.45	8.30	9.05
5.10	6.00	9.03	10.02
6.25	7.05	10.14	10.52
7.31	8.07	10.20	11.55
9.45	10.30		

SUNDAY TRAINS

WESTERN DIVISION

6.20	9.20	8.00	9.05
12.10	1.15	12.00	1.00
5.00	5.00	2.14	3.22
6.45	7.00	3.30	4.41
8.50	10.02	5.00	6.38
		8.40	9.42

References:

x Runs to Lowell Saturdays only.
a Via Lawrence Junction.
b Via Bedford.
s Via Salem Jct.
z Via Wilmington Junction.

LOCAL NEWS

You want printing: Tobin's Printery.

Try Lawler's for Printing, 29 Prescott.

If your teeth trouble you, see Dr. Gagnon, 466 Merrimack street.

Dr. and Mrs. R. E. Bell have returned from New York City.

When you have any real estate to sell consult J. F. Donohoe, Donovan Bldg. Telephone.

Mr. John Corwin and daughter, Miss Nellie Corwin, of Chelsea, are guests of Mr. and Mrs. Harry J. Corwin of Huntington street.

There will be an anniversary high mass Monday morning at 7 o'clock at St. Columba's church for the soul of the late George H. McNabb.

Mrs. M. J. Mansur of Clitherne street is visiting her daughter, Mrs. Lilla Mansur Barnard of New York City.

Mrs. Arthur G. Pollard and Mrs. William T. Sheppard have returned from Mt. Clemens, Michigan.

A son has been born to Mr. and Mrs. Frank H. Boyle of Oak street.

An anniversary solemn high mass of requiem will be sung at the Immaculate Conception church Tuesday morning at 8 o'clock for the repose of the soul of D. W. O'Loughlin.

The annual election of officers by the Lowell Teachers' organization will be held at the Normal school next Tuesday afternoon at 4.15 o'clock.

Mrs. George M. Stevens, Master George M. Stevens and Master John Stevens, have gone to Oyster Bay, for the summer, Mrs. John Stevens and children accompanying them for a few weeks' sojourn.

Mr. Robert Carr, formerly secretary and treasurer of the Lowell Baseball club, leaves for New York Sunday, where he has accepted a lucrative position with the Hageman Co.

On next Tuesday evening, June 4, a musical program will be given in Colonial hall, in Middle street, by the Apollo quartet of this city, assisted by Miss Garland and Miss Landers of Boston. This entertainment is deserving of the presence of a large audience inasmuch as the proceeds of it will be given to the Children's home, one of the most worthy of local charities. Tickets for the concert have been sent out from the home and the holders are urged to come so that the returns will compare favorably with those received from previous entertainments for the home.

Do You Wish to Improve Your Complexion, Hands or Hair?

If you wish a skin clear of pimples, blackheads and other annoying eruptions, hands soft and white, hair live and glossy, and scalp free from dandruff and itching, begin today the regular use of Cuticura Soap for the toilet, bath and shampoo, assisted by an occasional light application of Cuticura Ointment. No other method is so agreeable, so often effective and so economical in treating poor complexions, red, rough hands, and dry, thin and falling hair. Cuticura Soap and Ointment have been sold throughout the world for more than a generation, but to those wishing to try them without cost, a liberal sample of each will be sent free with 32-p. Skin Book. Address "Cuticura," Dept. 4R, Boston.

☞Tender-faced men should use Cuticura Soap Shaving Stick. Sample free.

LAWRENCE COUNCIL REMOVES STANLEY

He Was Superintendent of City Farm

LAWRENCE, June 1.—The action of Alderman Maloney in removing Supt. James J. Stanley of the city poor farm and abolishing his office, which has been a topic of popular discussion here for a week, was sustained today by a vote of 3 to 2 in the city council.

Alderman Maloney made no charges against Stanley, who has been superintendent of the institution for 11 years and is a G. A. R. veteran. He declared after investigation, however, that he would be able to administer the business of the poor farm himself and that the city could thus save $3500 annually now paid to Stanley as superintendent and to his wife as matron of the hospital in connection with the home, and to his daughter Mary, who acts as assistant matron.

Some vigorous opposition has been offered to Alderman Maloney's course in city reconstruction, and Atty. John J. Donovan, as counsel for Stanley, declared his client will carry the case into the courts, on the ground all civil service appointees are entitled to a hearing before removal.

It is said the council was seriously divided over the affair, as Mr. Stanley has been a popular official, with the record of having run the poor farm economically and well.

MARION STUDIO

HAS BEEN PURCHASED BY ROBERT B. WOOD

The photographic studio formerly owned by the late John S. Marion, will today pass to the ownership of Robert B. Wood, who has purchased the good will, fixtures, etc., from Lewis E. MacBrayne, who has owned and conducted the business for the past two years. Mr. Wood announces that it will be his purpose to conduct the business in such a way as to maintain the high reputation that it has had for high class photographic work. The equipment will be increased, and a department for outdoor work and developing and printing for amateurs will be added. Special attention will be given to school and society photographs and all work promised at a certain time will be ready for delivery at the time promised.

As soon as the June business is out of the way, the entire place is to be renovated and put into shape, new equipment added and everything done to make it in every respect a modern establishment.

An experienced working force will be employed in the several departments and a lady attendant will have charge of the office.

COL. ROOSEVELT

SAID TO BE AFTER REP. GARDNER'S SCALP

WASHINGTON, June 1.—Ex-President Roosevelt has given orders that Representative Gardner of Massachusetts is to be defeated at the coming congressional election, according to a report that the Bay State republicans in congress are circulating. They say they have had direct information that the colonel proposes to have revenge for the vigorous opposition Mr. Gardner showed recently in the Massachusetts primary.

Mr. Gardner was a visitor at the White House yesterday, and after seeing the president called upon Secretary of the Navy Meyer. He conferred with them about a provision putting master mechanics at the navy yards completely under the civil service. This would assure them steadier employment.

MARRIAGE INTENTIONS

The following marriage intentions have been registered at the city clerk's office since the last were published:

May 29—Robert J. McClusky, 27, operative, 28 Fourth street and Mary O'Brien, 24, at home, 16 Court street.

Walter Farrell, 21, clerk, 355 Wentworth avenue and Ethel L. Follansbee, 19, at home, 398 Westford street.

James P. F. Gilligan, 31, R. R. postal clerk, 31 Royal street and Marghretta N. Foye, 33, school teacher, 127 Durant street.

May 31—Wilfred J. Labelle, 29 salesman, Pittsfield, Mass. and Della Corpron, 24, hosiery, 83 Lilley avenue.

Hubert C. Wood, 26, instructor, 50 Standish street and Edith F. Cooke, 24, at home, Taunton, Mass.

Maxime Paquette, 21, wood-dealer, 751 Aiken street and Marie Flora Simoneau, 21, hosiery, 63 Lilley avenue.

Timothy W. O'Toole, 27, veterinary, Nashua, N. H. and Mary Louise Riley, 25, at home, 15 Bachelder street.

June 1—Samuel Everett Clark, electrician, 10 Billings street and Maude C. Lockhart, shoe stitcher, same address.

Albert Aleh, 25, farm laborer, 28 Suffolk street and Razy Neary Ahmet, 21, operative, 46 Adams street.

FUNERALS

BUTTERS—The funeral of Harry E. Butters took place from the residence of Mr. and Mrs. L. D. Butters, 673 Rogers street, yesterday and was attended by many friends and a delegation from Asa Pollard lodge, I. O. O. F., M. U., of Billerica. Rev. C. E. Fisher officiated. The floral offerings were many and beautiful, including: Pillow, "Brother," Mr. and Mrs. L. D. Butters; standing wreath on base, Asa Pollard lodge, I. O. O. F., M. U., North Billerica; spray from family; sprays from the following friends: Mr. and Mrs. William R. West, Mr. and Mrs. F. P. Walker, Mrs. Wilson and Cora Metcalf, Mr. and Mrs. McLeod, Mrs. Whitney and daughter, Miss Alice B. Besse, Miss F. H. Esterbrooks. Mrs. F. L. Roberts sang "Lead, Kindly Light" and "Sometime We'll Understand." The bearers were Frank P. Walker, William R. West, D. C. Blanchard and E. F. Twombly. Burial was in the Lowell cemetery, under the direction of J. A. Weinbeck.

GILMAN—The funeral of Mrs. Octave Gilman took place yesterday at St. Joseph's church. Rev. Fr. Paquette, O. M. I., officiated. The choir was under the direction of Frank Gourdeau and the organist was Mrs. Bernard. The bearers were Belamie Richard, Pierre Richard, Jos. Gilman, Louis Richard, Jos. Ferron and Arthur Morevant. A large bouquet was deposited on the casket by the parents and friends of the deceased. The burial took place in the family lot in St. Joseph's cemetery. Rev. Fr. Blais, O. M. I., read the committal prayers at the grave. Undertaker Archambault was funeral director.

MAHON—The funeral of the late Peter Mahon took place this morning at 8.30 o'clock from the chapel of J. F. O'Donnell & Sons and was largely attended. The cortege proceeded to St. Columba's church where at 9 o'clock a mass of requiem was sung by Rev. John Degan. The choir sang the Gregorian mass, the solos being sustained by Miss Tigbe and Mr. Harwood, the latter of Lawrence; Miss Wholey presided at the organ. There were many beautiful floral tributes including a large spray from the family; wreath, Mrs. Kennedy and family; wreath, boarders and friends; sprays, Mrs. J. Kennedy and family; Mr. Wilkerson and family, Master James Keefe, Stephen J. Usher, Mr. and Mrs. F. F. Kennedy and Mrs. Pullen and family. The bearers were James Neeson, John Ward, George Clegg, Frank Mansfield, Stephen Usher and Daniel Shanahan. At the grave Rev. Father Degan read the committal prayers and the burial was in St. Patrick's cemetery in charge of Undertakers J. F. O'Donnell & Sons.

SHEEHAN—The body of Mrs. Abbie Sheehan was sent to Fall River yesterday where burial will take place. Undertaker O'Donnell was in charge.

HITCHCOCK—The funeral of the late Capt. Charles R. Hitchcock took place this morning at 10 o'clock from the residence of Dr. Frances Drew, 15 Georgia avenue. The services were conducted by Rev. Caleb E. Fisher, D. D., pastor of the First Universalist church. Selections were rendered by a quartet composed of Mrs. Fred L. Roberts, Mrs. H. Edward Symonds, and Messrs. Osmond Long and Harry Needham. After the services the body was taken to the depot and sent on the noon train to Albany, N. Y. where burial will take place in the family lot in the Rural cemetery. The funeral arrangements were in charge of W. Hawthorne Drew, with George W. Healey, undertaker.

WHY pay $2.00 for your Straw Hat when you can get a $2.00 quality at

—THE—

Merrimack Clothing Company

—TODAY—

For **$1.25**

CAN YOU BEAT IT?

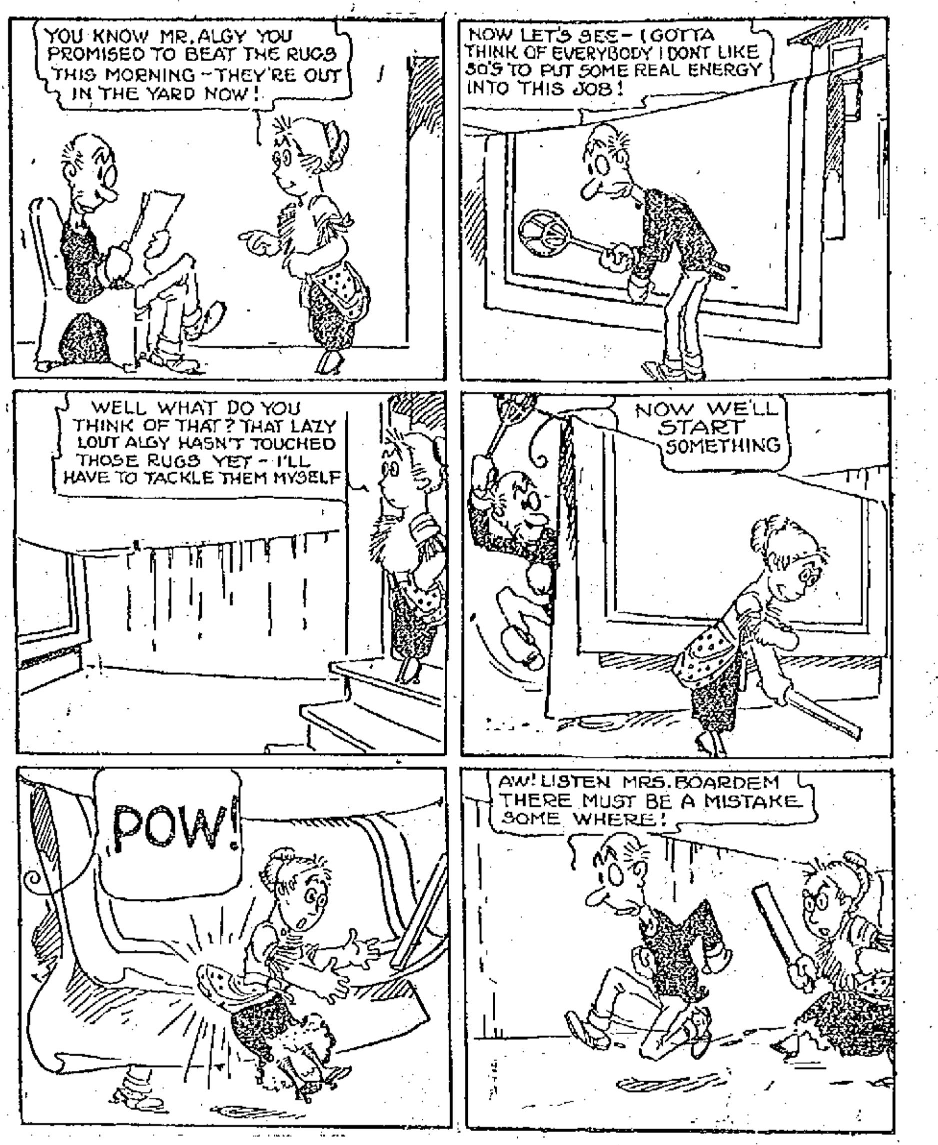

DEATHS

BUTTERS—William Morrell Butters passed away at his home, 661 Rogers street, May 30th. For the past 20 years he had resided in Framingham, Mass., moving to Lowell some three months ago. Mr. Butters was born at Exeter, Me., October 12, 1831. At the time of the Civil war he was living in Lock Haven, Pa., and enlisted April 19, 1861, as private in Co. D, Seventh Penn. reserves, a division organized by Governor Curtin by special act of the legislature convened for that purpose. He remained in camp with his regiment until July 21, 1861. At the occurrence of the battle of Bull Run, his regiment was called to the defence of the city of Washington and was mustered into the United States service for three years and was a part of the Army of the Potomac. In the summer of 1862, before Richmond, his division was the right of the army at Mechanicsville and received the first onslaught of Jackson's army, resulting in a seven days' fight and change of base to Harrison's landing on Charles City Cross roads. Mr. Butters was wounded and taken prisoner June 30, 1862, and was taken to Libby prison, thence to Belle Isle, where he remained until exchanged. He joined his regiment early in the following December and participated in the battle of Fredericksburg under General Burnside, December 13, 1862. He was again wounded, this time in the right hand, disqualifying him for further service. He was mustered out with his regiment, June 15, 1864, at Philadelphia, Pa., and then re-enlisted Oct. 14, 1864, in the 19th Penn. Veteran Reserve corps. This time he served in and around Washington, D. C., until regularly discharged Nov. 13, 1865, making in all four years' service. After the war Mr. Butters was engaged in the wholesale and retail jewelry business in Maine. He is survived by a widow, Mrs. Mary D. Butters, five sons and one daughter.

GOGGIN—Mrs. Julia Goggin died last night at the home of her daughter, Mrs. Timothy Reardon, 16 Marginal street. She was an old resident of this city and leaves two daughters, Mrs. Reardon and Mrs. James O'Brien of this city and one sister.

FULTON—Mrs. Isabella Fulton, died last night at the home of her daughter, Mrs. William McAlpine, 27 Sydney street, aged 86 years, eight months and three days. She was born in Glasgow, Scotland, August 27, 1825, and had been in this country for 24 years. Two years of that time were spent in Lewiston, Me., and the rest in Lowell, where she has made a host of friends by her patient fortitude during her lingering illness. She leaves two daughters, Mrs. McAlpine and Miss Sarah Fulton, both of this city, and one son, John, in Scotland.

MURPHY—Mary J. Murphy died Thursday night at the home of her grandparents, 102 Beach street, aged 14 years and 7 months. She leaves besides her grandparents, Mr. and Mrs. John Inglis, one brother, Thomas, and one sister, Alecia.

AUBIN—Rev. Gideon Aubin, pastor of the French Baptist mission, Providence, for the past seven years, died of pneumonia, Wednesday evening, at his home, 370 Friendship street, that city, following an illness of about two weeks. He was in his 57th year.

Mr. Aubin was associated with the American Baptist Home Mission society of New York and had pursued religious work during the greater part of his life. He had held the pastorates of numerous French Baptist missions under the direction of the mother body and in the course of this work he became well known in Lowell, North Adams, Worcester, Springfield and Fall River, Mass.

CLARK—Mr. Thomas A. Clark a well known young man of Centralville and a devout attendant at St. Michael's church died this morning at the home of his parents, No. 114 Ludlam street after a lingering illness, aged 32 years. He leaves to mourn his loss his father and mother, Mr. and Mrs. Thomas F. Clark and five sisters, Mrs. William Curran, Mrs. Katherine Hewson, Mrs. John M. Ward and the Misses Vena and Agnes Clark

THE REPORT OF DEATHS

With Causes Assigned for the Past Week

Following is the report of deaths and causes assigned for week ending May 31:

23—Mathilda Courville, 80, old age.
Edwin F. Fifield, 66, gastritis.
24—Angeline E. Gray, 81, sarcoma.
Henry Mercier, 55, carcinoma.
Wilfrid Beaudry, 1, bronchitis.
25—Edward F. Graham, 40, disease of heart.
Bronislaw Gryph, 1, bronchitis.
James G. Howard, 1 mo., inft. atrophy.
26—Ann Duffy, 70, asthenia.
James E. Haley, 50, apoplexy.
William D. Harrington, 40, disease of heart.
27—Adeline Munson, 60, carcinoma.
Alexander Miles, 61, cirrhosis of liver.
Daniel J. Crowley, 56, endocarditis.
Mary Havey, 68, art. scler.
28—Genevieve Gilman, 51, anaemia.
Stanislaw Cemnolonszki, 1, entero colitis.
Harold J. Corcoran, 1, bronchitis.
Wladislaw Krol, 8 days, foramen ovale.
Michael Cokinakis, 5 mos., gastro enteritis.
29—Lucien Frappier, 3, measles.
Flisbene Costa, 1, gastro enteritis.
Joseph H. E. Cholette, 1, measles.
29—Paul Noortgate, 60, anasarca.
Harry E. Butters, 45, heart disease.
Peter Mahon, 18, pulm. tuber.
30—Charles R. Hitchcock, 54, carcinoma.
Athena Papathanasiou, 3 mos., convulsions.
31—Philomene Bison, 64, Bright's disease.

Stephen Flynn, City Clerk.

FUNERAL NOTICES

MURPHY—The funeral of Miss Mary J. Murphy will take place Sunday afternoon at 2.30 o'clock from the home of her grandparents, No. 102 Beach street. Interment will be in St. Patrick's cemetery in charge of Funeral Director James W. McKenna.

CLARK—The funeral of Thomas A. Clark will take place Monday morning at 8.30 o'clock from his late home, No. 114 Ludlam street and there will be a high mass of requiem at St. Michael's church at 9.30 o'clock. Burial in St. Patrick's cemetery. Funeral Director James W. McKenna in charge.

GOGGIN—The funeral of the late Mrs. Julia Goggin will take place Monday morning at 8 o'clock from the home of her daughter, Mrs. Timothy Reardon, No. 16 Marginal street. At 9 o'clock a high mass of requiem will be sung at St. Patrick's church. Burial in St. Patrick's cemetery. Please omit flowers. J. F. O'Donnell & Sons in charge.

TIN SHOWER

WAS TENDERED MISS MATHILDA POIRIER LAST NIGHT

Miss Mathilda Poirier of Billerica was last night tendered a fine tin shower by her many friends on the occasion of her future marriage to Mr. Joseph Hamelin, also of Billerica. The ceremony will be performed at a nuptial mass at Notre Dame de Lourdes church Wednesday morning. There were about 50 friends of the young woman present and a jolly evening was spent.

The affair was held at the home of Mrs. H. Patterson, 1421 Gorham street. The guests were all seated in the dining room which had been decorated with tin ware of all descriptions, and when the future bride entered the apartment, the ropes were loosened and she received a shower of tin. Later she was taken into a hay wagon by her numerous friends who also carried along the tin pieces, and a drive around the town was in order.

The party returned to the house shortly afterward and a varied musical program was carried out, those taking part being: Warwick Ladies' orchestra, Miss Ethel G. Sharrow, Mrs. H. Patterson, Miss Blanche Jodoin, Miss Lea Brady, Miss Bessie Finnegan, Miss Flora Hebert, Miss Ida Picard and the guest of the evening. Several chorus selections were rendered and then the jolly party partook of a dainty luncheon. The assembly broke up at a seasonable hour, the guests extending their thanks to Mrs. Patterson for her cordial hospitality and also their best wishes to the bride to be.

ACTRESSES SUE FOR $200,000

W. E. D. Stokes is Named as Defendant

NEW YORK, June 1.—Lillian Graham wants $100,000 from W. E. D. Stokes, proprietor of the Hotel Ansonia, because he had her arrested following the pistol play in which she and Ethel Conrad, and the millionaire sportsman, participated at the Varuna apartments June 7 last.

She yesterday instituted a suit for that amount in the supreme court and it was stated Ethel Conrad will sue for the same amount as soon as her lawyer can have a guardian named for her, she being under age.

The suit is the direct outcome of the arrest of the women on Stokes' charge of attempted murder. The girls were indicted and after a sensational trial filled with scandal were acquitted. In her complaint the Graham girl declares that Stokes' statement against her and Miss Conrad was "false and malicious."

WORK IS SLOW

ON THE NEW BRIDGE IN MARKET STREET

The building of that new bridge over the Dutton street canal in Market st. looks like an all summer's job. It is impossible to do much while the water is in the canal and it is only on Saturday afternoon, night and Sunday that the real work can be done. The temporary foot bridge built across the canal from the yard of the Bigelow Carpet company is probably one of the best patronized foot bridges in Lowell, and while the closing of the Market street bridge makes it more or less inconvenient for teams and automobiles it does not matter to the pedestrian for his path across the foot bridge is clear.

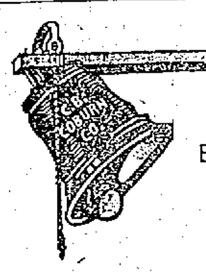

TOLD By Their Good Qualities

BLACK SCREEN PAINT

That doesn't clog the mesh. It preserves the screens. Can **15c**

OLD COLONY PAINT

For touching up the garden tubs and flower boxes. Can.... **15c**

CARRIAGE PAINT

It will make the baby's carriage look like new. Can....... **30c**

HARRISON'S FLOOR PAINT

Withstands scrubbing and walking on. Can............ **45c**

T. & C. ROOF PAINT

Endures harsh weather and beauties. Gal. **$1.30**

FREE COLOR CARDS

FREE CITY AUTO DELIVERY

C. B. COBURN CO.

AT 91 MARKET STREET

MIDDLESEX COOPERATIVE BANK

FIVE per cent. per annum rate of interest paid for past six months.

Assets $531,311.90
Gain in assets during the year.................. 53,960.21

Shares in new series will be on sale for one day more, at the office of the bank, 88 Central block. Largest number of shares allowed to any one person according to law twenty-five.

C. F. KEYES, Auctioneer

Office, Old Boston & Maine Depot. Storehouse and Commission Rooms, Green Street. Telephone 1485.

Special sale o 1500 Rockers and Chairs at Keyes' Commission Rooms. Private sale all day Wednesday, June 5th; public auction Thursday afternoon, June 6th. We will deliver the rockers and chairs free of charge to any part of the city. In the lot are some very fine piazza rockers and house chairs.

No other furniture of any kind will be sold at this sale.

Sale of Belle Isle property **NEXT SATURDAY, JUNE 8th**, in two separate parcels.

First parcel consists of Six-Tenement Brick Block, Cottage House, Stable and about 3200 square feet of land, at the corner of Davis and Winter streets.

Second parcel consists of a Two-Tenement House and about 1672 square feet of land at the corner of Winter and South streets.

FIRST PARCEL AT 3 O'CLOCK

On the premises, regardless of any conditions of the weather, the above parcel will be offered for absolute sale. It consists of a six-tenement brick block, with four rooms to a tenement, with a separate water closet with each. The block rents for $45 a month and is always rented. The building is in very good shape inside and out. The nine-room cottage and barn is adjoining the block and rents for $18 a month, making a total rental for the first parcel of $792.

TERMS: $450 to be paid on the premises as soon as struck off.

SECOND PARCEL AT 3.30 O'CLOCK

Two-tenement house located on the corner of South and Winter streets, and about 1672 square feet of land. There are six rooms with one tenement and twelve rooms with the other. The total rental is $33 a month, making a yearly rental of $396. Now then, here are two parcels that a speculator should look up. They are always rented and are located within seven minutes of many large industries, within three minutes of the common, and there is no better rental locality in Lowell than right in this section. Owing to the recent death, the sale will be positive to the highest bidder.

TERMS: $450 to be paid on the premises as soon as struck off. Make all inquiries of auctioneer in charge.

C. F. KEYES.

THOS. H. KELLEY, Auctioneer

Office, 119 Paige Street. Telephone 2189.

AT ABSOLUTE AUCTION SALE, THE RESIDENCE OF DR. CHARLES E. DONLAN, 455 HIGH STREET, ON SATURDAY, JUNE 8, AT 3 O'CLOCK IN THE AFTERNOON. ALSO LOT OF LAND ADJOINING.

Without limit or reserve, on the above mentioned date, will be sold the most desirable two and a half-story colonial house, together with about 6000 square feet of land, situated at 455 High street. As is well known, Dr. Donlan for the past few years has had charge of the Long Island hospital in Boston harbor, and he does not wish the care of his Lowell property.

The house, built about a dozen years ago, has parlor, sitting-room, library, dining-room, kitchen, pantry and storeroom on the first floor, six large sleeping rooms, sewing room, bath room and linen room on the second floor, and a large unfinished attic used for storage. It has a slate roof, cemented cellar, is provided with gas, hot and cold water, modern plumbing, set tubs, etc., and is heated by a splendid system of steam heat. The dining-room has a built-in china closet. The best of materials and workmanship were used in its construction, and, as good care has always been taken of the property, it is in first class condition today.

The location is ideal for a home, situated, as it is, near the junction of High with Rogers street, close to Fort Hill park. The house sets back from the street, with a lawn in front, with two magnificent specimens of cut leaf birches shading the walk to the front veranda.

The grounds are laid out with trees and shrubbery.

Three hundred dollars must be deposited with or secured to the auctioneer as soon as the property is struck off. Sixty per cent. or better may remain on mortgage at five per cent.

SALE OF HOUSE LOT ADJOINING RESIDENCE

Immediately after the sale of the house, a most desirable house lot adjoining on the southerly side will be sold. There is a frontage on High street of 50 feet, with a total area of 6000 feet. This lot is all ready to build upon and is most desirable, either for a residence or for an apartment house, which are in good demand in this vicinity. The lot is at present laid down to a lawn, and has several ornamental trees and shrubs.

A deposit of $160 will be required of purchaser on the lot. See auctioneer for other terms.

Make all inquiries of the auctioneer, who has full charge.

THOMAS H. KELLEY.

AT ABSOLUTE AUCTION SALE, THE TWO AND A HALF-STORY RENTING PROPERTY, SITUATED AT 5 CEDAR STREET COURT, ON MONDAY, JUNE 24, AT 3 O'CLOCK IN THE AFTERNOON.

The owner of this property lives out of town and he cannot give it the attention required of tenement property. Consequently he has given instructions to the auctioneer to sell it for the high dollar on the above mentioned date. At present the house is let as one tenement, although it might readily be changed into a two-apartment block. There are 4454 square feet of land in the lot, with a frontage of about 75 feet in the court. In the rear of the lot is a large lot of land at present utilized for a garden. There are three large fruit trees, apples and pears, and in a fruit year several barrels have been grown from them. To the home seeker or the man looking for an investment, this is an unusual opportunity, as a small amount of money is all that is necessary. The property is in fairly good condition, outside and has been recently painted and papered inside.

Make all inquiries of the auctioneer,

THOMAS H. KELLEY.

THE WEATHER

Fair tonight and probably Sunday; warmer tonight; light to moderate westerly winds.

THE LOWELL SUN

7 O'CLOCK

ESTABLISHED 1878 | THE LOWELL SUN SATURDAY JUNE 1 1912 | PRICE ONE CENT

A WARRANT ISSUED FOR WATSON'S ARREST

He Was Once a Candidate For President on the Populist Ticket

MACON, Ga., June 1.—A warrant for the arrest of Thomas E. Watson, once candidate for president on the populist ticket, was issued today by U. S. District Attorney Alexander Akerman. The warrant charges Mr. Watson with sending obscene matter through the mails. Mr. Watson is expected to be arrested today at his home in Thomson, Ga., and taken before the federal commissioner at Augusta.

The warrant is an outcome of an article in Mr. Watson's magazine alleged to reflect on the Catholic religion.

The warrant was issued on the accusation of Postoffice Inspector A. J. Knight of Savannah and with the approval of U. S. District Attorney Akerman. It was turned over to U. S. Marshal George E. White and a deputy is expected to serve it upon Mr. Watson at Thomson, Ga.

SITUATION CRITICAL MINERS QUIT WORK

The U. S. Marines Have Not Yet Been Landed at Daiquiri, Cuba

SANTIAGO, Cuba, June 1.—The United States gunboat Paducah remained off Daiquiri today but did not land marines. Firing continued all night around the Daiquiri mines where the government has a strong detachment. A sergeant of rurales was killed in the fighting. The miners are abandoning their work and the mines probably will be closed tomorrow. The American consul, Mr. Holliday, left today for Daiquiri to investigate the situation there, which is considered critical. It is expected he will return here with a report this afternoon.

TO PROTECT PROPERTY

WASHINGTON, June 1.—No marines have yet been landed at Daiquiri, according to early reports received today at the state department. It is pointed out, however, that Commander Mitchell of the gunboat Paducah, which is standing off there is acting under orders to land a force whenever it becomes necessary to protect American life and property and he is free to act on his own discretion. Last reports were that the Spanish-American Iron Co.'s plant there, which was threatened by the rebels, had been successfully defended by company employes and there was no need of the marines.

With an American gunboat stationed on each side of the eastern end of Cuba prepared to land forces at a moment's notice and ready to hasten to the nearest point where foreign interests may be threatened by the insurrectionists in Oriente, it is believed here that there is not now so much danger to American-owned plantations and mining properties. But as the Cuban government has been informed by the state department, American naval commanders have been fully authorized to land parties of marines and bluejackets whenever there are no Cuban government forces to guard exposed plantations or mining properties which may be threatened by the insurrectos.

PARDON FOR VAUGHN HAS BEEN ASKED

Hearing Will be Held on Next Wednesday

A hearing on the release of Olie Vaughn, the younger of the two brothers who were sentenced to life imprisonment for a murderous attack upon Patrolman Healey in the Ayer City district, will be given by the governor's council on Wednesday of next week. It was in 1899 that the Vaughns, Olie and Robert, were sentenced. Officer Healey, who still carries two of the bullets fired by the Vaughns, has been notified to appear at the hearing.

Preserves the Complexion, softens the hands, best for all weather effects on the skin—so all people say that use Hood's Lotion. 50c.

Dys-pep-lets

Made only by C. I. HOOD CO.

promptly and entirely relieve sour stomach, heartburn and nausea, and all other every-day dyspeptic troubles. Pleasant to take, agreeable in action, and economical. Get a 10c., 25c. or $1 box today.

Remember the name Dys-pep-lets Take no Substitute

Interest Begins MONDAY JUNE 3rd

Savings Department

Traders Nat. Bank

Hours: 8.30 to 3.00. Saturdays: 8.30 to 12.30 and 7 to 9.

WOMAN FOUND DEAD

In a Vacant House in Fayette Street

Mary Kelly, aged about 50 years, was found dead this afternoon in the tenement of a house found by Michael Kelty, in the rear of 179 Fayette street. According to information received, the woman went into the house, which was vacant, Thursday, and went to the attic, where she was found dead. The body was found by James Burke this afternoon and it is said that the woman had been dead about two days. Deceased is survived by one daughter, Lizzie Benoit, who lives in Gorham st. The remains were removed from the house to the morgue of Undertaker C. H. Molloy & Sons.

Dr. R. J. Meigs, the local eye specialist, left today with several other local men, for the state of Maine, where he will spend a week fishing.

TODAY you can get a $20 Blue Serge Suit guaranteed sunproof,

For $15 At

THE

Merrimack Clothing Company

Across From City Hall

OBSERVED THEIR GOLDEN WEDDING ANNIVERSARY

Mr. and Mrs. J. Tole Congratulated by Their Friends

They Were Married in Scotland Fifty Years Ago

MR. JAMES TOLE.

MRS. JAMES TOLE.

Mr. and Mrs. James Tole of 607 Princeton street yesterday observed their golden wedding. The affair was largely attended by relatives and friends of the venerable couple, who showered them with congratulations and gifts.

At four o'clock a dainty supper was served by Mrs. P. Teague, Miss S. Gorman, Miss A. Tarrant and Miss B. Holmes. This was followed by a general reception after which the following entertainment program was well rendered: Piano selections, Mrs. H. Cook, Mrs. J. Tole, Miss B. Holmes and Miss M. Bonning; violin selections, Master L. McCluskey, grandson of the hosts; who was accompanied on the piano by his sister, May McCluskey; songs Mr. S. Gorman, Miss H. Cook, Mr. E. Cook and many others.

Mr. and Mrs. Tole were the recipients of many useful gifts, including a purse of fifty gold dollars from the family.

Mr. and Mrs. Tole were married on Friday, May 30, 1862, in Scotland, and four years later they sailed for America and settled in Maryland, where they lived for ten years. In 1876 they removed to Prince City, Mo., where they spent 20 years of their lives farming. After living three years in Chicago they removed to this city and have remained here since, making a host of friends.

Thirteen children were born to them, nine of whom are living. Those attending the wedding reception were: Mr. P. Tole and daughter, Mrs. L. Y. Giles of Chicago; Mr. J. Tole and daughter, Mrs. T. Bailey of Kansas City, Mo.; Mr. E. Tole and three daughters, Mrs. T. Clark, Mrs. J. McCluskey and Miss J. Tole, all of Lawrence, Mrs. W. Gorman of this city, Mr. P. Teague of Boston and Mr. T. Teague of Mt. Sunapee, N. H.

The ushers at the house which was prettily decorated for the occasion were: Mr. and Mrs. E. J. Tole, Mr. and Mrs. T. Clark, Mr. and Mrs. J. McCluskey and Miss Jennie Tole.

MAN WHO MURDERED WIFE PLEADED GUILTY TO CHARGE JEALOUSY WAS THE MOTIVE

PROVIDENCE, R. I., June 1.—Exhibiting a bloody table knife, Luigi Demondi walked into Warden James F. McCusker's office at the state prison in Howard today and announced, "I've done some cutting."

The warden called the police on the telephone and found that Mrs. Demondi's body with her throat severed had been found on Dyer avenue. Demondi was taken before the district court, where he pleaded guilty to murder and was held for the grand jury.

The woman had not been living with her husband for three weeks and it is believed that the murderer was actuated by motives of jealousy. When she was returning from work at the Centerdale mills today Demondi waited for her and after a few words attacked her with a sharpened table knife, slashing her throat in two places. Death was practically instantaneous. The couple had five children.

CUBAN REGULARS MET THE REBELS

Losses in Battle Are Not Known

HAVANA June 1.—The government today received a despatch from Santiago stating that it had just been reported there that the columns under Col. Valiente and Col. Valliant struck the rebels yesterday morning, the fight continuing into the evening. The artillery wrought havoc among the insurgents.

The losses and scene of the battle are not given.

BODY IDENTIFIED

THAT WAS FOUND FLOATING IN MERRIMACK RIVER

The body of a man which was found floating in the Merrimack river near Gage's ice houses yesterday morning, was last night identified as that of Frederick Bazinet, who lived at the boarding house of Mrs. C. Bonneville, 22 Coolidge street. It was the latter who identified the body and she states Bazinet had been missing from home since last Saturday at which time he left to go to a social time in Adams street. Bazinet was single and had been living in this city for the past seven months, and was employed as a sweeper at the Boott mill.

As no relatives of deceased could be found and inasmuch as the body was in a bad condition, burial took place this afternoon in the Edson cemetery, Undertakers J. F. O'Donnell & Sons in charge.

POLICE OFFICER

CHARGED WITH FAILING TO ANSWER ROLL CALL

A police officer was given a private hearing in the mayor's office at city hall this forenoon on a complaint charging him with having failed to answer roll call. The officer gave as his excuse that he lived alone and his alarm clock failed him on the night in question. It was not the first time, however, that he failed to put in an appearance at roll call and it was decided to suspend him for ten days.

FORMER LOWELL MAN

Becomes Supt. of U. S. Finishing Co.

Frank E. Kenyon, head color mixer at the print works of the Cocheco department of the Pacific mills company, Dover, N. H., has resigned his position to become superintendent of the United States Finishing company, at Providence, R. I. At his departure, his employes presented him a fine gold watch and chain, with a Masonic charm. The Cocheco machine printers also tendered a complimentary banquet to Mr. Kenyon, at which he was presented with a handsome leather travelling bag and an umbrella. Mr. Kenyon went to Dover from Lowell, Mass., 18 years ago.

A PILGRIMAGE

TO GROTTO OF OUR LADY OF LOURDES

The members of Notre Dame de Lourdes and Children of Mary sodalities of St. Joseph's parish will tomorrow afternoon make a pilgrimage to the grotto of Our Lady of Lourdes at the French American orphanage. The pilgrims will assemble in the lower part of St. Jean Baptiste church at 1.30 o'clock and at 2 o'clock they will march to the grotto by way of Moody and Pawtucket streets. The exercises at the grotto will consist of a brief sermon by the spiritual director of the sodalities and the benediction of the blessed sacrament.

At the close of the ceremony the young women will return to St. Jean Baptiste church by way of Pawtucket, Salem, Decatur, Aiken and Moody streets. They will all wear their veils.

The Merrimack

CLOTHING COMPANY

Is surely saving the men some money when they are selling $3 and $4 All Wool Pants for $1.70. Take our advice and go there today. You will also find many other bargains to interest you.

BUSINESS IS GOOD IN LOCAL MILLS

Unseasonable Weather Has Bad Effect

Business in the cotton mills of Lowell is very good at the present time but, as one mill man put it, it is only on the way back to where it belongs. The mills are all running fairly full except the Merrimack mills where a strike has been in progress for several days and at those mills it was stated that the places of several of the strikers had been taken.

A mill man said today there was no question but that the unseasonable weather has had an adverse effect on the cotton goods market. It has at least retarded the movement of retailers' stocks and this soon reacted upon the jobbing and manufacturing end.

LOWELL IN LEAD

IN SIXTH INNING BY SCORE OF 5 TO 3

In the sixth inning of the first game between Lowell and Brockton being played at the latter city this afternoon the score was 5 to 3 in favor of Lowell.

GREEK ELECTION

The matter having to do with the choice of delegates in the Greek community was straightened out this afternoon and the election of officers will take place within ten days.

DANCING

AT

BREEZY POINT, WILLOW DALE

The season opens Saturday, June 1st. Dancing afternoon and evening. Music by the popular Miner's orchestra. Tickets 1 for 5c, 3 for 10c, 5 for 15c, 10 for 25c.

Boat leaves the pier every 20 minutes for the Grove.

THE COST OF LIVING TO BE INVESTIGATED

High Prices of Meat the Cause of Inquiry—There May Be a Civil Suit

WASHINGTON, June 1.—The high prices of meat probably will be investigated soon by the federal government. An inquiry to supplement the previous investigations into the packing business is being planned at the department of justice.

The soaring prices of meat and the question of whether the country's meat supply may be controlled in violation of the Sherman law has been called to the attention of the department by individuals and also by Rep. Edwards' bill directing the attorney general to make an investigation. Since the packers were acquitted at Chicago some time ago of criminal violation of the Sherman law the department of justice has been keeping in close touch with the meat situation and Attorney General Wickersham has had under consideration a civil suit for dissolution of the National Packing Co. Already some indirect intimations have reached the government that packers might take some voluntary action to dissolve the National Packing Co. or bring it into harmony with the law.

DRACUT SELECTMEN OBJECT OF ATTACK

Because They Granted License to the Bay State Street Railway Co.

The residents of that end of Dracut known as Collinsville are very indignant over the fact that the selectmen of the town have granted a license to the Bay State Street Railway Co. for the use of Lakeview park even though the railway company refused them the transfer privilege from Collinsville to Lowell, and they have brought the matter before the railroad commissioners.

According to some of the residents of Collinsville it was understood that the selectmen would not grant the license for Lakeview park to the Bay State company unless the latter conceded the request of the people, that is the transfer privilege from Canney's corner to any part of the city. The Dracut Improvement society and the officials of the company held a conference some time ago and it then looked favorable for the transfer privilege. However, it was announced later that the company could not grant what was asked for, but regardless of that the selectmen granted the license for Lakeview park.

When the residents of Collinsville heard the news they became very indignant and they brought the matter before the railroad commissioners. They were told to bring their case in writing and an investigation would be made.

Lively Ball Game

There was a large crowd present at the baseball game between the St. Mary's, Collinsville, and the St. Columba's from Pawtucketville this afternoon. The game was played at Rectory Side grove and turned out to be a lively contest. The game was called at 2.30 o'clock.

A very imposing ceremony, that of the Forty Hours' devotion, was begun at St. Mary's church, Collinsville, Friday morning, and will finish at the late mass tomorrow morning. A high mass was celebrated at 8 o'clock yesterday and there was a very large congregation present. Rev. Thomas A. Walsh, pastor, officiated and a very pretty procession of the school children was held. Tomorrow at the first mass all the church societies of the parish will receive communion in a body, and at the 9.30 o'clock mass which will be solemn, the devotions will close, at which time another procession will be held.

SERIOUS RIOTING IS FEARED NOW

Between Striking Miners and Detectives

CHARLESTON, W. Va., June 1.—Serious rioting between 1500 striking miners and private detectives of coal operators is imminent at Mucklow, near here, and Gov. Glasscock has been called upon for troops to preserve order. For several days there has been armed peace at the Paint Creek collieries, broken intermittently by clashes in which many shots have been fired but so far as can be ascertained no one has been seriously injured. The request for troops followed the ambushing of a dozen of the operators' guards who were fired on by the miners, who have refused to go to work under the wage scale agreed on at a conference. The miners are armed with old Springfield army rifles, which the operators assert have been shipped in here in case lots until the strikers have a veritable arsenal.

SPREADING RAILS

CAUSED A DELAY IN STREET RAILWAY TRAFFIC

The cars on the North Chelmsford and the Gorham street lines were delayed considerably today, owing to spreading rails, it is said. The trouble on the No. Chelmsford route was at the city line and after about one-half an hour the cars were running all right. The trouble on the Gorham street line was more serious, though. This, too, was near the city line and from 12.50 up to 3.30 none of the cars coming over that route arrived in the square. Many short cars to the Edson cemetery were put on and several extras from Lowell to Billerica were run out, but all the inbound trolleys were held up. A wrecking crew was sent to the scene and the men in the gang after hard work got the line in condition.

Has Your Maid Asked?

For an electric vacuum cleaner?

If she told you it would mean cheerful, easy house-cleaning, with no sweeping and less dusting, she was correct!

It's the A. B. C. method!

Lowell Electric Light Corp.

50 CENTRAL STREET

MANY CASES WERE HEARD IN POLICE COURT TODAY

One Defendant Charged With Breaking and Entering Several School Houses

There was a variety of cases in police court this morning and the session proved to be longer than usual. Judge John J. Pickman presided.

William F. Lawrenceson, who was arrested during the early part of the week on a warrant charging him with breaking and entering several schoolhouses and the larceny of articles therefrom, was to have been given a hearing but at his request the matter was put over until next Saturday.

There were three counts in the complaint against the defendant. In the first count he was charged with breaking and entering the Edson school on April 27 and stealing four pairs of scissors and a paper punch; the second count charged him with breaking and entering the Lyons street school on May 9 and stealing a pair of glasses, the property of Loretta Hannafin and in the third count he was charged with breaking and entering the Butler school on May 17 and stealing 40 pairs of scissors.

Removed His Baggage

Oliver Piche was charged with unlawfully removing his baggage from the boarding house of Mary Ann Mack at the corner of Middlesex and Eliot streets on May 14, 1908. He entered a plea of not guilty but after the court had heard the evidence the man was found guilty and he was placed on probation for one month on condition that he pay the complainant $3 a week until the bill is liquidated.

The complainant testified that Piche owes her $12 for board and lodging and that he left her in 1908. Since that time she has met him on several occasions and tried to get the money due her but was unsuccessful. The woman was willing to have the man make settlement.

Sent to Reformatory

Joseph Gouveia was charged with the larceny of a watch valued at $50, a gold piece of the value of $4.50 and one ring worth $4, the property of Augustino Rodriques. He entered a plea of guilty and the court sentenced him to the Massachusetts reformatory. During the course of the trial it was brought out that the complaint and defendant roomed together and that the latter stole the articles out of a trunk belonging to Rodriques.

One Month in Jail

Although the only charge against James Burns was that of drunkenness his wife testified that he had threatened to take her life. The couple reside in French street and it is alleged that he displayed a hammer, knife and hatchet and when she rushed out of the house with her five months' old child her husband broke the baby carriage and cradle. She testified she had been married three years and he had been drinking heavily of late. She said she had to work in one of the local mills every day in order to support herself and her child.

Other Offenders

William F. Mead, charged with being drunk, was fined $6. James C. Burns and Frank O. Hagan were also fined $6 each. There was one first offender who was fined $2 and several simple drunks were released.

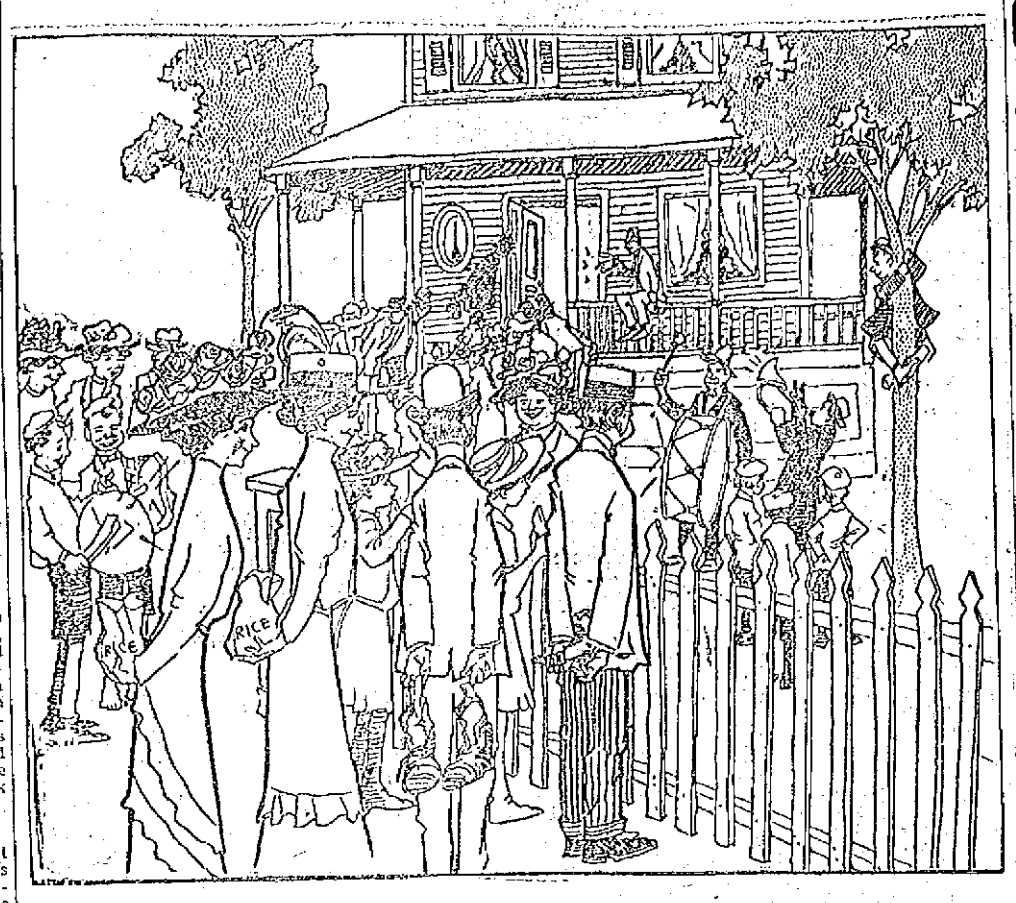

WAITING

ST. PATRICK'S PARISH

Confirmation Next Wednesday---Other Items

In all the Catholic churches tomorrow Trinity Sunday will be observed. The day will mark the expiration of the paschal season, which brings to a close the prescribed time for members of the church to comply with their Easter duty.

At the 7 o'clock mass at St. Patrick's church tomorrow 250 children will receive first communion. The children, under the direction of the sisters and brothers of the schools have been preparing for the ceremonies for a month. Last Thursday, a retreat for those who are to receive communion as well as the 260 who are to be confirmed on Wednesday of this week, was opened and today the closing services were held. The girls to receive are in charge of Rev. Fr. Callahan, the public school children, Rev. John J. McHugh and the boys of the academy in charge of Rev. Joseph Curtin.

At the first communion mass tomorrow, Rt. Rev. William O'Brien, P. R. will be celebrant and a special musical program will be given.

The sacrament of confirmation will be administered on Wednesday morning at 10.30 o'clock by Bishop Anderson of Boston.

On next Tuesday afternoon, the pupils of the Notre Dame academy will give a musical in the exhibition hall at the academy.

There will be a special meeting of the Holy Name society of the parish on next Wednesday evening, at which arrangements for the annual banquet of the organization will be made and all committees will make reports. The banquet will be held in the school hall on Tuesday evening, June 11, and Rev. Fr. Curtin, the hustling spiritual director of the society, anticipates that over three hundred will be present. During the past years the banquets have been great successes, but the committee in charge of the one to be held this season, plans to make it the most successful in the history of the society.

St. Peter's Church

Returns from the recent party of the Holy Name society indicate that the affair was a great success, financially, and will add considerable to the treasury. President James W. Cook has many plans under consideration for the advancement of the society and it is expected that his ideas will be taken up at a later meeting of the organization.

The "Holy Hour" service will be held at St Peter's church next Friday evening and an excellent musical program will be given.

St. Margaret's Church

The various committees of men and women, who are in charge of the preliminary arrangements for the lawn party to be held under the auspices of the parish on June 18th, have taken hold of the work in a manner that augurs well for the success of the affair. John J. Conlon is general manager.

Immaculate Conception

At the 11 o'clock mass at the Immaculate Conception church tomorrow the service of the Forty Hours devotion will be brought to a close. The devotions opened at the 9 o'clock mass at the church yesterday morning, with solemn services. Tomorrow solemn high mass will be celebrated and a special musical program will be given. The altars and sanctuary will be beautifully decorated with cut flowers and greenery in honor of the occasion.

Plans are being formulated by the members of the Holy Rosary sodality of the Sacred Heart parish to hold a social during the latter part of the month.

The members of St. Paul and St. Antoine societies will receive their annual communion at the 7 o'clock mass at St. Jean Baptiste church tomorrow. A special musical program has been arranged for the occasion and the altars will be decorated in honor of the event.

St. John's, No. Chelmsford

The Forty Hours devotion will open in St. John's church tomorrow morning at the 9.30 o'clock mass at which the children of the communion class will receive first communion. After the mass a procession in honor of the Blessed Sacrament will be held under the direction of the Sisters of Notre Dame who are also in charge of the first communion class.

A meeting of the parishioners was held last night in the church to make arrangements for the parish picnic. Arrangements were made to secure Nabnasset grove for June 22nd.

EX-PRESIDENT ROOSEVELT

To be Represented by Bainbridge Colby

NEW YORK, June 1.—It is announced that Bainbridge Colby, a New York attorney, will represent Colonel Roosevelt before the republican national committee when the contests for delegates are heard.

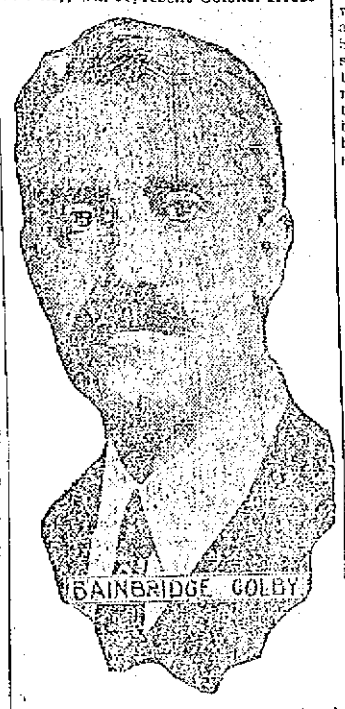

GRAND JURY SESSION

To Open at Cambridge Monday

The June sitting of the grand jury will open Monday at Cambridge and on Wednesday the jurors will come to this city to consider the Lowell cases where probable cause of guilt was found by the local court. The following is a list of the cases:

Ralph Moise and Willard Goddard, breaking and entering and larceny.

Dennis M. Ward, breaking and entering with intent to commit larceny.

Andrew Staniswaski, assault and battery with a knife.

Napoleon Charrest, drunkenness.

Edward D. Hayes, breaking and entering and larceny.

William H. O'Brien and William Melancon, breaking and entering and larceny.

SOCIAL AND FRATERNAL

The regular meeting of Passaconaway tribe of Red Men was held last night in Odd Fellows temple. There was a large attendance and considerable routine business was transacted. Sachem Edmund Whitney occupied the stump. The degree staff performed the ceremony of adoption on one new member. At the next meeting of the tribe the degree staff will exemplify the warriors degree on the new member. Remarks on degree work were made by L. F. Steel and George Houle, on tribal affairs by Brothers Marcus Loud of Hopedale, Mass., the sachem; Edmond Crompton and George W. Randall.

The Hibernians

The members of Division 28, A. O. H., met in regular session in Hibernian hall last night with President Patrick J. McCann in the chair. Several new members were admitted and twelve propositions for membership were received. At the conclusion of the business meeting an entertainment was held. Vocal selections were rendered by James E. Sullivan, Daniel J. Rourke and John F. Powers. Remarks were given by Hubert McQuade and Edward F. Slattery. President Patrick J. McCann spoke at length on the work of the order, telling how in this country it had sprung from a mere handful of men, till today it stood at the head of all religious and fraternal societies in this country. He also appealed to the members to see to it that they all remained true to the sacred cause of Hibernianism; not only that, but that they endeavor to point out advantages to all others eligible for enrollment, and persuade them to join in carrying on the good work. Refreshments were served by the following committee: Hugh F. Tully, Patrick J. Keane, James F. Lillis and Timothy E. Cullen.

BIG LANDSLIDE

CAUSED CONSIDERABLE DAMAGE TO PROPERTY

QUEBEC, Que., June 1.—A landslide at St. Luce, Champlain county, has filled the bed of the Champlain river for a distance of 300 yards, causing the water to rise 23 feet and overflow the surrounding country. Damage to property was considerable but so far as known no lives were lost.

PRINTING PRESSMEN

ENJOYING AN OUTING AT BELLE GROVE THIS AFTERNOON

The annual outing of the Printing Pressmen's union, No. 103, is being held at Camp Belvidere near Belle grove this afternoon. While no special cars were managed, all the regulars on the Lawrence line were well filled upon leaving the square and the attendance at the affair was very large. During the morning hours a committee was at the grounds, getting the place ready for the afternoon, and the first number arrived shortly after one o'clock. A grand list of sports is on the program, including a ball game between the job pressmen and the newspaper press workers, running races, jumping and many other events. The ball game was scheduled to start at 3 o'clock. During the entire afternoon and evening refreshments will be served.

COULD NOT VOTE

Lowell, Mass., May 31, 1912.

Editor Lowell Sun: Supposing a man arrived in the United States, from Great Britain, and within ten days after his arrival, enlisted in the United States army for a three-year enlistment, is he entitled to a vote, in this state, when his time expires?

W. R. Anderson,
64 Chapel Street.

In the first place he could not enlist in the army unless he had declared his intention of becoming a citizen and second he could not vote legally on any condition until after having been five years in the country.—Ed.

"FOLLOW MY LEADER" IN MARYLAND.

—Sykes in Philadelphia Public Ledger.

COMMISSIONER BROWN

Gave Hearings on Three Sewer Petitions

Commissioner George H. Brown gave hearings on three sewer petitions at city hall last night.

E. J. Gilmore appeared in favor of a petition to lay a sewer in Llewellyn street and in Third street to Beacon street, a distance of 2085 feet. He said the sewer is badly needed there, because dry wells are in use there and have overflowed during the wet weather.

Mrs. Mary J. Callahan appeared as a remonstrant to the petition. She owns considerable land in Llewellyn street. There are but five houses in the street and she did not believe a sewer was badly needed there. She has a frontage of 500 feet in that street and could not afford to pay the assessment of $1 a foot. The sewer would cost $6170 and the assessment on abutters will be about $3000.

Blanchard Pratt appeared in favor of the petition of the Amasa Pratt company for a sewer in Dutton street, westerly, to drain the premises at 766. Mr. Pratt said that old closets and vaults are in use in the section, and that it is impossible to drain the establishments there by the Cushing street sewer, because it is too high. Mr. Alexander, representing the Boston & Maine Railroad company, said he would appear as a remonstrant if the land owned by his company in Dutton street was to be assessed. Engineer Kearney informed him that the company would not be assessed, whereupon he withdrew as a remonstrant. The length of the sewer will be 420 feet, through ledge largely, and the estimated cost of the work is $3030, the assessment on abutters being $408.

John J. Dowd petitioned for the extension of a sewer in West Third street, a distance of about 125 feet, and the estimated cost of which is $353. The assessment on abutters would be about $150. Mr. Dowd was unable to appear. There was no remonstrance. No action was taken on the petitions.

JOSEPH C. PELLETIER

May be Candidate for Governor

BOSTON, June 1.—Friends of Dist. Atty. Joseph C. Pelletier declared yesterday that he will be a candidate for the democratic nomination for governor provided that Gov. Foss is not a candidate for re-election this fall. If the governor is a candidate Mr. Pelletier's friends will not try to push him, but will work for Gov. Foss.

The district attorney was not around town yesterday, but it is known that he has had the gubernatorial bee buzzing in his bonnet for some time and that some day he intends to try for the place.

Yesterday the governor told his many callers, most of whom were seeking political favors, that he still believed he would be the nominee at Baltimore for president. He reiterated his former statement that he felt sure that Col. Roosevelt would be the republican nominee.

Mr. Pelletier's friends feel that he would make a very strong candidate for governor. They believe that he would draw a lot of votes from the French Canadian element, which usually votes the republican ticket.

His record as district attorney of Suffolk county, they say, would be good campaign material for him.

THEATRICAL MANAGER DEAD

NEW YORK, June 1.—Paul R. Benjamin of Milwaukee, a well known theatrical manager, is dead in London of pneumonia, according to a cablegram received by the Friars club here. He was 32 years old.

REV. DR. SUTTON DEAD

NEW YORK, June 1.—The Rev. Dr. Joseph Ford Sutton, author of several well known hymns, is dead at his home here in his 86th year. He retired from the ministry in New York 22 years ago.

WOMAN WANTED TO DO HOUSEwork and mind children. Inquire at 14 Auburn st., downstairs.

E-M-F Studebaker FLANDERS

10,000 Mile Proof

Some things about a car you can see and understand easily, others a little driving will demonstrate, but it takes about 10,000 miles to prove the real power and stamina in a car.

It is in the 10,000 mile characteristics that Studebaker-E-M-F "30" and Flanders "20" cars are most clearly first. The better you know them, the better you like them. Your confidence is continually repaid because Studebaker-E-M-F "30"s and Flanders "20"s are built in the largest and best automobile factories in the world by men who are as careful of a minor bearing adjustment as they are of the car's appearance.

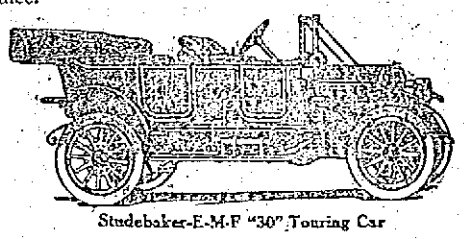

Studebaker-E-M-F "30" Touring Car

Price, Standard Equipped, $1100 f.o.b. Detroit
Equipped with Top, Windshield, Prest-O-Lite Tank and Speedometer, as above, $1190 f.o.b. Detroit

Our new Art Catalogue will interest you. Send for it.

The Studebaker Corporation
DETROIT, MICHIGAN

P. N. COSSETTE, Local Agent
11 HOWARD STREET. TEL. 3440

WE CARRY A COMPLETE LINE OF
Household Furnishings
AT LOWEST PRICES, AND ARE SOLE AGENTS IN LOWELL FOR THE CELEBRATED
Crescent Range
Peter Davey
134 MARKET ST. TELEPHONE CONNECTION 79-2
FURNITURE DEALER. UNDERTAKER. FUNERAL DIRECTOR

ALL THE BEST GRADES
OF
ANTHRACITE and BITUMINOUS COAL
CAN BE HAD AT
E. A. WILSON & CO.'S
4 MERRIMACK SQUARE. 700 BROADWAY. 15 TANNER STREET

When a New Perfection Comes in at the Door Heat and Dirt Fly Out at the Window.

What would it mean to you to have heat and dirt banished from your kitchen this summer—to be free from the blazing range, free from ashes and soot?

New Perfection Oil Cook-stove

With the New Perfection Oven the New Perfection Stove is the most complete cooking device on the market. It is just as quick and handy, too, for washing and ironing.

This Stove saves Time
It saves Labor
It saves Fuel
It saves—YOU

Made with 1, 2 and 3 burners, with long, connected, turquoise-blue chimneys. Handsomely finished throughout. The 2- and 3-burner stoves can be had with or without a cabinet top, which is fitted with drop shelves, towel racks, etc. All dealers carry the New Perfection Stove. Free Cook-Book with every stove. Cook-Book also given to anyone sending 3 cents for postage mailing cost.

STANDARD OIL COMPANY OF NEW YORK
NEW YORK CITY BUFFALO, N. Y.
ALBANY, N. Y. BOSTON, MASS.

Bell and Wing
By FREDERICK FANNING AYER
Absorbing, astounding, inspiring, baffling.—*London Academy.*
Power and originality.—*Cork Examiner.*
A great work.—*Boston Herald.*
Marks of genius constantly.—*Troy Record.*
A wealth of ideas.—*Boston Transcript.*
Genuine aspiration and power.—*Occult Review, England.*
Near the stars.—*Portland Oregonian.*
Astounding fertility.—*Brooklyn Times.*
A striking book of verse.—*Boston Post.*
G. P. PUTNAM'S SONS, Publishers, N. Y. Price $2.50

Outdoor Horse Show Draws Big Throng of Fashionable Women to Belmont Park

NEW YORK, June 1—Outdoor horse shows are yearly becoming more fashionable, and they now attract huge throngs of society folk as well as those who wish to see the members of the Four Hundred at close range. Many of the society women have horses entered in various contests, and some of them ride or drive their thoroughbreds. At the show just ended at Belmont park some of the prominent personages noticed were: 1, Mrs. W. Goadby Loew; 2, Miss Harriet Alexander; 3, Miss Josephine Osborne; 4, Mrs. J. B. Harriman; 5, Miss Marie Tailer; 6, Mrs. J. Lee Tailer; 7, Miss Vera Cravath; 8, Miss Mildren Dennis.

A Woman Can't Help wanting a Glenwood Range

A Glenwood Range cooks and bakes to perfection and is equipped with every improvement for saving time and labor.

M. F. Gookin Co., Lowell

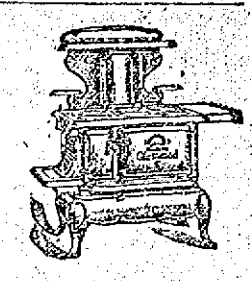

Makes Cooking Easy

Makes Cooking Easy

The Middy Blouse, Very Attractive for Girl Who Goes Canoeing

MIDDY BLOUSE OF WHITE LINEN.

The girl who paddles her own canoe must, of course, wear practical clothes that will stand a ducking if her tiny bark happens to capsize, but these clothes are not less smart and attractive than those designed for other sports. The middy blouse seen in the illustration is of the regulation sort with the exception of the sleeves, which show the fashionable long shoulder effect. The tie is of navy blue silk.

THE VIRTUES OF MINT

Mint has many virtues. Well washed, the leaves pulled from the stems, slightly mashed and boiling water poured over, there results a sovereign remedy for nervous as well as stomach troubles. Served in a thin glass with cracked ice and a little sugar in it, it cools and quiets the system generally.

In preparing the mint tea the bowl is kept closely covered until the contents are cool; then strain, pour into a bottle that can be closely corked and set on the ice. When wanted, ice should be pounded very fine and a little sugar added if liked. Some prefer the tea unsweetened, but it is merely a matter of choice.

YOUNG ROMEO KILLED

He Was Shot by Girl's Father

HOUSTON, Tex., June 1.—Lloyd Jackson's unusual mode of paying court led to his being killed here yesterday, according to a statement made by Miss Hazel Moody, whose father faces a charge of murder. Jackson was killed by Miss Moody's father after the young man had climbed to the second story veranda of the Moody home and had engaged Miss Hazel in conversation.

In his dying declaration Jackson said he and the young woman were about to elope when a bullet from Moody's gun upset the romance.

Miss Moody denies this. She asserts she was not engaged to wed Jackson and that his coming to her home was an entire surprise. Jackson climbed to her window, she says, and begged her to elope. Then her father appeared and there was an altercation. The shooting followed.

Moody's examining trial is set for next Monday.

TRIPLE TRAGEDY AT BUFFALO, N. Y.

Man Shot Wife, Mother-in-Law and Himself

BUFFALO, N. Y., June 1.—G. E. Staples, a well to do farmer of Angola, 20 miles west of this city, this morning shot his wife and his mother-in-law, Mrs. M. Filmore Brown, and then shot himself. Mrs. Brown and the murderer died instantly. Physicians say Mrs. Staples will die.

GIRL GETS $150,000

COURT RULES SHE HAS SAME RIGHT AS DAUGHTER

NEW YORK, June 1.—Miss Dorothy Hoyt, taken for adoption from an orphan asylum 18 years ago, came into the unexpected inheritance of a trust fund of $150,000 by a court decision yesterday.

Miss Dorothy was a year old in 1894, when she was adopted by the late Frank R. Hoyt and his wife, Mrs. Marguerite Hoyt. Two years later a trust fund was set aside by Mrs. Rhoda Hoyt, mother of Mr. Hoyt, for his benefit during his lifetime, and for distribution among his children or heirs after his death. Mr. Hoyt died in 1911.

As there were no children save the adopted daughter, Mr. Hoyt's heirs, including a brother, a sister and three children of a deceased brother, felt they were entitled to the trust fund.

Suit was brought by the trustee of the fund to determine the point at issue, and the appellate division of the supreme court handed down a decision ruling that Miss Dorothy, being legally adopted, has the same rights as a real daughter.

An enjoyable May party was held in the North Chelmsford Congregational church vestry Wednesday evening under the auspices of the Alice Freeman Palmer class. An excellent musical and literary program was carried out and the affair proved a grand success.

SERIOUS ACCIDENT NARROWLY AVERTED

Aged Woman Was in the Path of Train

A serious accident was narrowly averted at the railroad crossing at the Middlesex street station shortly before 11 o'clock this morning. The passenger train from Woodsville, N. H., which is due in this city at 10.40 o'clock, was coming around the curve just below the crossing at a moderate rate of speed, when an aged woman who was walking in the centre of the tracks saw the train and upon hearing the loud whistle became frightened and instead of getting out of the way remained there. The engineer continued blowing his whistle and Officer Jeremiah Dooley ran and shouted to the woman to step to the side. She finally jumped out of the way just as the train reached the place where she had been standing. In the meantime the engineer had applied his emergency breaks and brought the train to a stop. The work of the engineer was commended by the large number of spectators attracted by the sound of the sharp whistle. Officer Dooley assisted the woman, who was badly scared and after warning her not to attempt to walk the tracks again, brought her to the depot where after resting a few minutes she left none the worse for her experience.

Forty-five immigrants arrived in this city today on the Fall River boat train. In the party there were only three women. While the majority of the new arrivals went to Lawrence, Haverhill and Manchester, N. H., three of them went to Quebec.

SECY. MURPHY

ATTENDED BANQUET IN BOSTON LAST NIGHT

Secretary John H. Murphy of the Lowell board of trade was a guest at the banquet in connection with the state convention held in the interest of industrial education at the Boston City club in Beacon street, Boston, last evening.

Mr. Frederick P. Fish, chairman of the Massachusetts state board of education, was the toastmaster and there were many prominent speakers present including Gov. Eugene N. Foss and Messrs. E. J. Bliss, H. E. Miles, J. A. O'Leary, James Duncan, W. Stanwood Field and Prof. George M. Forbes, the latter of the University of Rochester of Rochester, N. Y.

The professional session of the convention was held in Wentworth Institute Boston today. This afternoon the section on industrial education for women and girls was held in the women's educational and industrial union in Boylston street, Miss Edith H. Howes presiding.

BOARD OF TRADE

WILL HOLD ANNUAL MEETING TUESDAY EVENING

The annual meeting of the Lowell board of trade will be held at the rooms in the Central block next Tuesday evening at 7.45 o'clock. After the meeting is called to order reports of the secretary, treasurer and auditor and various committees will be heard, after which the election of officers for the ensuing year will take place and new business discussed.

Mr. Harvey E. Greene, who has been president of the board for several years, will not be a candidate for re-election, it is understood.

A NEW PRESIDENT TO BE ELECTED

By Directors of Greek Community

It looks like a change of government in the local Greek community but, so far as could be learned today by a reporter for The Sun who visited the Greek colony, the community will take kindly to whoever is elected. There are no parties in the Greek church and it is not true that I was a candidate for president of the community, and as a matter of fact I allowed my membership to expire in order that I would not be entitled to vote," said George Couzoules, who was credited as being very active in matters pertaining to the annual election held yesterday and at which nothing definite in the way of an election was arrived at.

The election was held in the basement of the orthodox church in Jefferson street and the session was a lively one. Some ballots were torn but it is understood that they had been counted and properly credited before being destroyed.

The two candidates for the presidency are Soteros Aliferakis and Thomas Noukas. The president of the community, however, is not elected by popular vote but by a majority of the directors chosen, of whom there are 21.

George Couzoules and President Harry Houpis declared today that it doesn't make any difference who is elected. "I have been in office for twelve years," said Mr. Couzoules, "and I think it is about time for new men to step in. We have done a lot of work but there is more to be done and I know that those elected will do the best they can. I guess that every professional and business man in the community was asked to be a candidate but they refused and Mr. Houpis refused to offer himself again as a candidate. I am very sorry to see that somebody has been attempting to make out that there is party distinction in the Greek church. Nothing could be farther from the truth. The Greeks are all of the same religion and it makes no difference who are elected directors or whom the directors elect as president."

Mrs. H. D. Kendall and family have left Lowell and are to reside in West Newton.

CLARK VICTORY IN RHODE ISLAND

Light Vote Cast in the Primaries

PROVIDENCE, R. I., June 1.—Revised complete returns of the first democratic presidential primary in Rhode Island show that Speaker Champ Clark, candidate for the democratic nomination for president, and National Committeeman George W. Green, candidate for re-election, are sure winners. Speaker Clark received 4107 votes to 3133 for Governor Wilson and 728 for Governor Harmon. Committeeman Green polled 5224 votes against 4931 for Congressman George F. O'Shaughnessy.

The 10 delegates to the national convention at Baltimore are Patrick J. Boyle, Newport; David J. Barry, Providence; David J. Barry, Providence; Wm. R. Congdon, No. Kingstown; Guinistino De Benedictis, Providence; James J. Fitzgerald, Pawtucket; Peter Goelet Gerry, Newport; James Hennessy, Providence; James M. McCarthy, Woonsocket, Owen McMann, Providence.

The alternates elected are J. E. Canning, Providence; Peter C. Cannon, Providence; Joseph F. Cavanaugh, Woonsocket; Peter Cruise, Pawtucket; Frank E. Fitzsimmons, Lincoln; T. F. Galvin, Greenwich, Theodore Francis Green, Providence; Charles W. Green, Warren; Edwin Pierce, Cranston; William H. Thornley, Providence.

The primary was featured by the light vote cast. In some towns no primaries were held because of the small amount of interest shown by the voters.

THREATS SENT

THROUGH THE MAIL TO OFFICERS

MANSFIELD, June 1.—Henry A. Perry of this town, agent of the S. P. C. A. for southwestern Massachusetts, and Deputy Sheriff Leonard of Raynham received yesterday in the mails letters and post cards of a threatening nature.

Besides calling the officers hard names the writers enclose threats. "You will be visited and shot dead," is one of the sentences in a letter to Agent Perry and a similar threat was forwarded to Deputy Leonard.

About the middle of May, according to Agent Perry, a man from Cambridge bought a horse in Brockton, paying $25 for the animal. The man drove the horse to Raynham and from there word was sent to Agent Perry that the animal had been without food for nearly two days and was then being cared for by Raynham people. Before Agent Perry reached Raynham the horse was taken from the shed by the owner, who started to drive back to Brockton.

Agent Petry and Sheriff Leonard in an automobile overtook the man near Easton, and they found the horse in such shape that it was killed by the agent to allay its suffering. The owner was allowed to go, after a warning of his nearness to arrest.

Agent Perry said last night that the letters of threat were signed with the name of the man referred to in the horse trouble. Notes were also enclosed in the letters, signed by persons claiming to be relatives of the Cambridge man.

Agent Perry says that he will place the letters and post cards in the hands of post office inspectors at once. He says that the writers will be located and brought to justice.

ATHLETIC MEET

CONDUCTED BY THE Y. M. C. A. AT WASHINGTON PARK TODAY

An athletic meet in charge of the Y. M. C. A. was the attraction at the opening of the association's athletic field and ball grounds at Washington park this afternoon. The first event on the program started at 2 o'clock and the meet continued during the remainder of the afternoon. There was a good attendance and all greatly enjoyed the excellent program.

The list of events included 100 yards dash, high jump, broad jump, half mile run, five mile marathon, shot put and newsboys' race. Prizes will be awarded to the winners in the marathon and newsboys' races.

During the afternoon there was a model aeroplane exhibition and music was furnished by a band of thirty pieces. Maneuvers were given by the Boy Scouts and several comedy races were run off. A baseball game between the Bleacherites and the Y. M. C. A. Independents was another feature of the program. A military exhibition, by squads from Companies C, G, K and M in charge of Capt. Walter Joyes was given.

The program this evening is in charge of Mr. Walter Mussey, and the prizes won at the meet on the common on Thursday will be presented the successful contestants by Mr. F. A. Bowen, president of the asociation. During the afternoon refreshments were served by a number of ladies from the Women's Auxiliary of the association.

If you want help at home or in your business, try The Sun "Want" column.

Protect Yourself!

Against Substitutes ... Against Imitations

Get the Well-Known Round Package

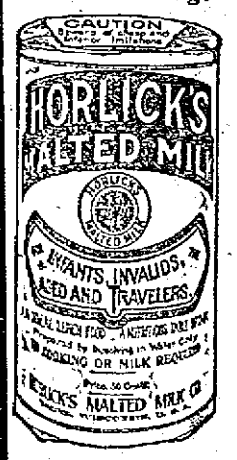

HORLICK'S MALTED MILK

Made in the largest, best equipped and sanitary Malted Milk plant in the world

We do not make "*milk products*"—Skim Milk, Condensed Milk, etc.

But the *Original-Genuine* HORLICK'S MALTED MILK

Made from pure, full-cream milk and the extract of select malted grain, reduced to powder form, soluble in water. Best food-drink for all ages.

ASK FOR HORLICK'S

Used all over the Globe

Not in any Milk Trust

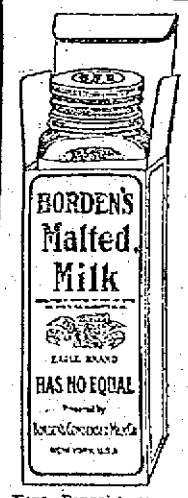

Borden's

A cup of Borden's Malted Milk taken plain or with egg for luncheon will send many a man back to his office refreshed, who now goes back feeling dull and heavy. Overfeeding and lack of exercise are responsible for many ailments prevalent today. Borden's Malted Milk supplies nature's demands.

When you want Malted Milk ask for *Borden's*.

Malted Milk

Your Druggist can procure it from the New England Sales Agency, Geo. Wm. Bentley Co., Boston. Tel. Richmond 834.

BORDEN CONDENSED MILK CO., NEW YORK.

BASEBALL AND FIELD SPORTS

THE SUN SPORTING PAGE

BOXING, GOLF AND ATHLETICS

Many New Marks at the Olympic Tryouts to be Held at Cambridge June 8 is the Prediction of Many Experts

It is the opinion of many experts that several records will fall before the mighty athletes who will compete in the Olympic tryouts to be held in Cambridge, Mass., June 8.

While it is improbable that a score of old marks will be swept from the books, it is considered certain that with a warm day, fast track and good field at least eight new records will be established.

So that there will be American classics as well as Olympics the American committee will arrange the distances according to the English system of feet and yards as well as the metric system.

In each contest where a contestant promises to perform in record form the track will be laid out in yards as well as meter marks, and in the field events they will be measured with the English and metric measures.

In this way the middle distance runners in the 800 meter event continue to the half mile mark; those in the 1500 meter event to the one mile mark, and the 200 meter sprinters to the 220 yard mark.

Of those who may hang up new records A. L. Gutterson of the University of Vermont stands out as the best. Barring an accident, he will undoubtedly add several inches to the running broad jump mark. As a jumper he is considered in a class by himself. He is a powerfully built fellow and possesses a great burst of speed which will help him in his run to the takeoff. He is as agile as a cat and has a spring that differs materially from those of other jumpers. As he leaves the takeoff he skims through the air only a couple of feet above the ground.

Jones May Lower Mile Mark

John Paul Jones, the Cornell champion, who now holds the one mile world's record of 4 minutes 15 2-5 seconds will probably cut several seconds from this mark. He is training hard for the intercollegiate championships and the tryouts and in his work has shown better form than when he hung up his record last year. He is more seasoned now, knows more about the intricate points of the game and is a better judge of pace. He and every one who has seen him in competition believe he will come near traveling the mile in 4 minutes 10 seconds.

The two veterans campaigners of New York city, Melvin Sheppard and Harry Giesing are confident they will hang up new marks. So are a host of experts. But the strange part of it is they will both try for the same record. They will compete in the 800 meter race and continue to the half mile mark. They will start in different heats.

Spurred on by the belief that Pat McDonald and Lawrence Beatty will soon pass his records, Ralph Rose of the Olympic A. C. of California is working as he never has before to add several inches to his shot put records. In recent trials he has often beaten his records, and he believes he will hang up new figures in the western tryouts.

Ralph Craig, the sprinter of the University of Michigan, is expected to make new figures in the 220 yard dash. He has equalled the old mark of 21 1-5, and those who know his speed and have seen him in recent trials say he will run the distance in 21 seconds on a fast track.

Bonhag Expects to Create Record

George Bonhag, the veteran distance runner of the Irish-American A. C., says he will hang up a new record in the five mile run. Seldom has the great runner made a false prediction. He knows what he can and cannot do, but besides his word there are several experts who have seen him work who think he will beat his old mark in the tryouts.

Martin Sheridan will try for two records. Both will be with the discus. One seems easy for him, and experts say he will add both to his credit easily. To throw the discus beyond his record figures of 142 feet 10¼ inches may prove hard, but hurling it to a new mark, using both hands, seems to place a new record at his mercy.

While the eight named above stand out as having the best chance for hanging up new figures, experts believe others will do the trick. Some of the likely record breakers are Pat McDonald and Lawrence Beatty with the shot; Walter Dray, Leland Scott, H. S. Babcock and W. Waggoner of Yale in the running high jump.

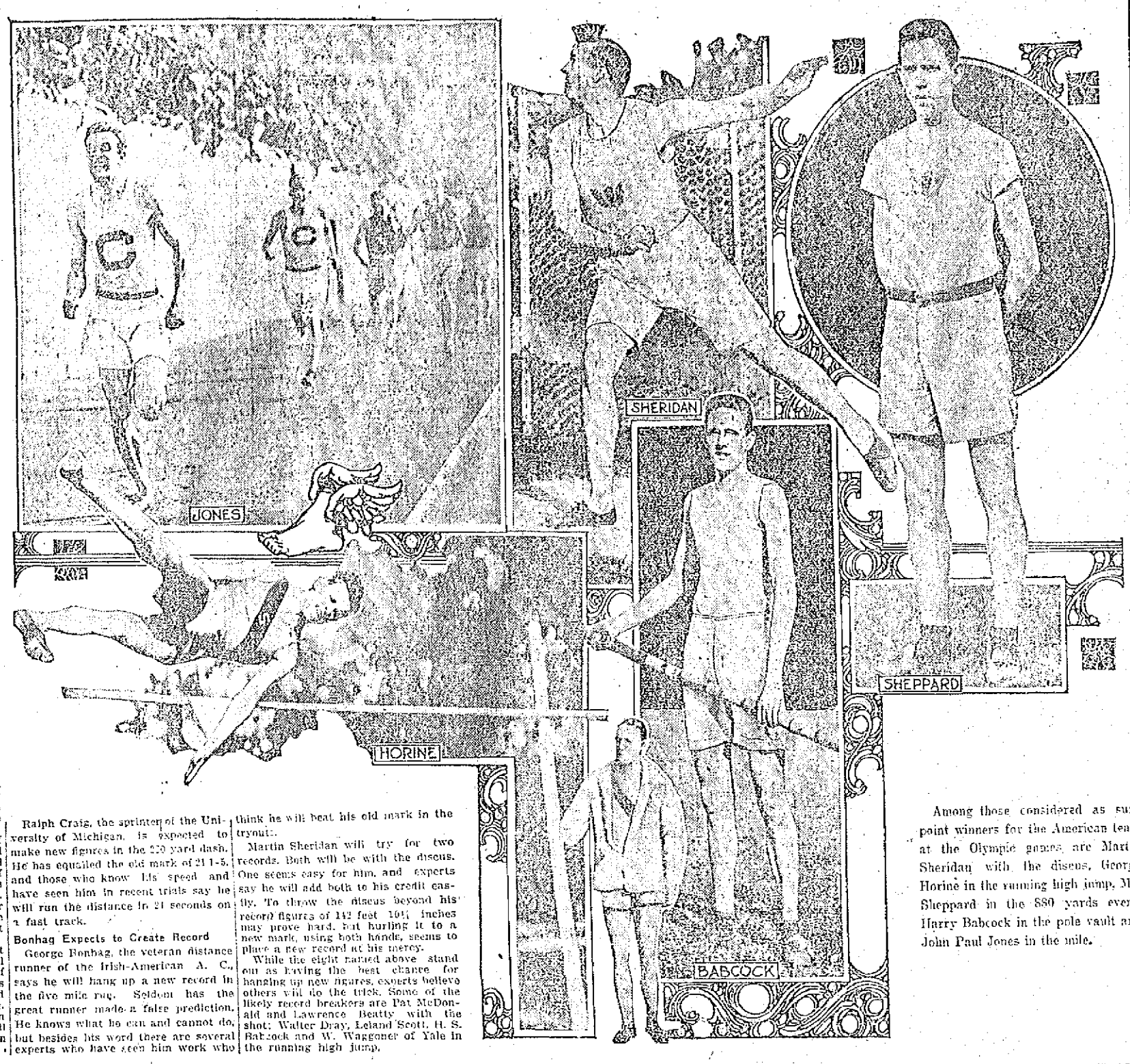

Among those considered as sure point winners for the American team at the Olympic games are Martin Sheridan with the discus, George Horine in the running high jump, Mel Sheppard in the 880 yards event, Harry Babcock in the pole vault and John Paul Jones in the mile.

CRICKET NEWS

The United States Bunting Cricket team will play at No. Chelmsford this afternoon. As there is great rivalry between these two teams a hot game is expected. The Bunting team will be composed of the following:

Albert Briggs, Capt.; Ike Shaw, Fred Chapman, James Mitchell, John McKenzie, Herbert Marsh, Robert Marland, Eli Robinson, Joe O'Connell, Gilbert Hunt, William Gath; reserve, George Bailey; umpire, J. H. Mills; scorer, J. W. Foster.

BASE BALL

LOWELL vs. LAWRENCE
Spalding Park
Monday, 3 P. M.
Tickets at Hall & Lyons, Riker-Jaynes and Carter & Sherburne's, A. W. Dows & Co.

CITY OF LOWELL

To the Municipal Council:

The undersigned respectfully asks for a license to keep, store, use, and sell gasoline, in and from a tank buried in the ground (capacity of tank 100 gallons) at premises 251 Thorndike street.

HORNE COAL COMPANY.

CITY OF LOWELL

In Municipal Council

Order granting a hearing on petition of Horne Coal Company for license to keep, store, use and sell gasoline.

Ordered, by the Municipal Council, of the City of Lowell, assembled, as follows:

That on the petition of Horne Coal Company for license to keep, store, use and sell gasoline, a hearing be given at a meeting of the council to be holden at their room Tuesday, June 18, 1912, at two o'clock; and that all parties interested in the matter, may have due notice that they may be heard before final action is taken thereon, a copy of said petition and of this order be published in The Lowell Sun, a newspaper published in said Lowell, such publication to be fourteen days at least, previous to the time assigned for said hearing.

In Municipal Council, May 28, 1912. Read and adopted.

STEPHEN FLYNN, City Clerk.

A true copy, attest:

STEPHEN FLYNN, City Clerk.

JIMMY GARDNER MAY MEET HOUCK

At Boston—Joe Thomas Leaves for New York

Jimmy Gardner, the local middleweight, has received an offer to meet Leo Houck in the main bout at the Pilgrim A. C. in Boston on Tuesday evening, June 11. Gardner at the present time is in great condition and since winning from Howard Baker at Lenver, Col., last month is in great demand all over the country. Since that bout he has engaged in light training and is now ready to jump in and make any of the star middleweights in the country go hard. Houck is also some boy and has a great string of victories to the good. The men are among the leaders of their weight in the country and the bout if staged should be a hummer.

Joe Thomas Goes to N. Y.

Joe Thomas, who is now a Lowellite and the former middleweight champion of the world, is still one of the topnotchers at the game. He left Lowell today for New York city where he will fill several engagements in the boxing line. He is in great shape and is very popular in the big city. During the past week he received several offers and has agreed to accept a few of the good ones.

Gardner Breaks

Gardner Brooks, who defeated Tommy Jodoin in one round at Thursday night's meeting of the Lowell Social and Athletic club, has an excellent record. Since entering the game he has not been defeated and in only three of his bouts was he forced to go the full distance. Among those he met was Joe Sears of Lawrence who had an advantage of thirty pounds on the clever Lowell lad. He went the limit but Brooks had him easy on points. Another boy who made him go the entire six rounds was Young Donnellon of this city and the bout was the best that Brooks has appeared in since starting in the game. It was lively all the way and was the only bout that didn't prove a walkaway for the Gardner protege. He got the decision but he had to do a great "come back" stunt to get it. He is now ready to meet any boy in New England at his weight.

AMERICAN LEAGUE STANDING

	Won	Lost	P. C.
Chicago	28	12	70.0
Boston	25	13	65.8
Philadelphia	17	16	51.5
Detroit	20	20	50.0
Cleveland	17	19	47.2
Washington	18	21	46.2
New York	12	23	35.3
St. Louis	12	26	31.5

AMERICAN LEAGUE RESULTS

At St. Louis: St. Louis 5, Detroit 1.

GAMES TODAY
(American League)

Boston at Cleveland.
Philadelphia at Chicago.
New York at Detroit.
Washington at St. Louis.

NATIONAL LEAGUE STANDING

	Won	Lost	P. C.
New York	28	7	80.0
Cincinnati	21	17	57.3
Chicago	19	17	52.8
Pittsburgh	18	17	51.8
St. Louis	20	22	47.6
Philadelphia	14	19	42.4
Brooklyn	13	22	35.3
Boston	13	23	33.3

NATIONAL LEAGUE RESULTS

At Brooklyn: (First game) Brooklyn 9, Boston 3; (second game) Brooklyn 8, Boston 3.

At Pittsburgh: Pittsburgh 6, Cincinnati 2.

At New York: St. Louis 5, New York 1.

GAMES TODAY
(National League)

Chicago at Boston.
St. Louis at New York.
Pittsburgh at Philadelphia.
Cincinnati at Brooklyn.

N. E. LEAGUE STANDING

	Won	Lost	P. C.
Lawrence	19	8	69.2
Brockton	17	10	63.0
Lowell	13	12	52.0
Worcester	14	15	48.3
New Bedford	14	15	48.3
Fall River	12	16	42.9
Lynn	12	15	44.4
Haerhill	10	19	34.5

N. E. LEAGUE RESULTS

At Brockton: Brockton-Lowell game postponed, rain.

At Fall River: Fall River-Worcester game postponed, rain.

At New Bedford: New Bedford-Lawrence game postponed, wet grounds.

At Lynn: Lynn-Haverhill game postponed, rain.

GAMES TODAY
(New England League)

Lowell at Brockton, (two games.)
Lawrence at Fall River.
Lynn at Haverhill.
Worcester at New Bedford.

CONN. LEAGUE RESULTS

At New Haven: New Haven 10, Hartford 1.

At Springfield: Bridgeport-Springfield game postponed; rain.

COLLEGE BASEBALL TODAY

Harvard vs. Exeter at Cambridge.
Bowdoin vs. Andover at Andover.
Yale vs. Princeton at New Haven.
Pennsylvania vs. Cornell at Ithaca.
Dartmouth vs. Tufts at Hanover.
Brown vs. Amherst at Amherst.
West Point vs. Annapolis at West Point.
Holy Cross vs. Manhattan at Worcester.

BROWN-YALE GAME

PROVIDENCE, R. I., June 1.—It was announced yesterday afternoon at Brown university that the Brown-Yale game, which was postponed yesterday because of rain, will be played on June 30 on Andrews field

AMATEUR BASEBALL

The Graniteville team and the South Ends will play this afternoon at the South common at 3 o'clock.

Owing to the holiday of the Pawtucket Grays and C. M. A. C. to secure the North common for their game this afternoon, the Aiken avenue grounds will be used.

The Tyngsboro team will meet the strong Brookside of Collinsville this afternoon at Collinsville.

The Concord A. C. will play the Young Clippers this afternoon on the Bunker Hill grounds.

The Unions will play West Chelmsford at West Chelmsford this afternoon at 3 o'clock. Players please take 1.50 car from North Chelmsford.

The Washington A. C. will play the Young Champions today at 2 o'clock at Lincoln park.

The Beacons will play the Westford team of the Suburban league on the Little Canada playgrounds this afternoon at 3 o'clock.

The Y. M. C. A.-Manhattan game has been postponed until a later date.

Next Saturday the Y. M. C. A. team goes to Lawrence to play the strong Prospect A. A. at Glen Forest, and on June 22d the association team lines up against the Townsend A. A. at Townsend in the first of a series of three games. The manager has arranged games with Milford, N. H., Nashua, N. H., and other of the fastest teams in this part of the country.

The Tiger A. C. won from the West Chelmsford first team, Memorial day by a score of 15 to 9.

The Lincolns will play in North Woburn today.

St. Anne's Sunday school will play the North Billerica Sunday school at Shedd park this afternoon at 3 o'clock.

The Shawsheens would like to arrange a game with Pawtucket Grays, Unions, Riversides or Middlesex Village teams or other strong teams in the city.

J. P. S. will play the Federals on the North common this afternoon. Game called at 3.15.

The Groves will cross bats with the Wamesits this afternoon at 2 o'clock on Lawrence street across from the fire house.

The Bellevues will line up this afternoon against the Rosedales on the North common. The battery for the Bellevues will be Lawson and Mitchell.

The Tiger A. C. of North Billerica will play the Crimson A. C. of this city at North Billerica.

The Tigers of Tyler street will play any team in the city under 13 years of age. Send challenges to Edward Barrett, 8 Tyler street.

The Cadets of N. Chelmsford played two games Thursday winning both from the Independents by a score of first game, 17 to 4. Batteries, Duffy, c; Ryan, p, for the Independents Boudreau, p; Dickinson, p; Boudreau, c; Boudreau being knocked out of the box in 3 innings. Second game score 22 to 9. Batteries for Cadets: Duffy, c; Ryan, p, for Independents: Knox, p; Boudreau, c.

We would like a game with any team under 12 years of age in Lowell. Challenges to Leo Pope, No. Chelmsford.

The Harvards of West Centralville would like to play any team in this city for June 8, under 15 years old. Our lineup is as follows: A. Gilbeau, c; Ad. Thellene, p; Ryne Levesque 1st b; Silvio Barette, ss; W. Ducharme, 2nd b; Ad. Dubuque, 3rd b; D. Loiselle, lf; G. Chalifoux, cf; Leo Delorge, rf. Please challenge through this paper or at 10 Aiken avenue.

The Harvards would like to meet Young Clippers, June 8.

DOUBLE HEADERS START TODAY

Lowell and Brockton Play Two Games Today—Nye Released

The double header season in the New England league starts today. With the season still young, Lowell has no less than 14 games to be played off. Of this number 12 are postponed games while the other two must be played because of the results. Today Lowell and Brockton will meet at the latter city in the first double engagement of the season. This was brought about on account of the postponement of yesterday's game.

With so many double headers to be played the pitchers on all the teams will be kept on the jump. At present Lowell has but three slab artists, but Manager Gray, who is at all times ready to strengthen his team has his lamps out for a good man to work on the mound. He is not looking for an untried one, but is peeping towards the big leagues, and has assurances from several that a good man will be turned over. With another pitcher, the local manager is confident that Lowell will be as strong, if not stronger than any team in the league. The team is well balanced in all other departments and just now the boys are playing great ball.

BILL NYE
Who Has Been Let Out to Haverhill Team.

Nye to Haverhill

The Lowell management announces that Nye, second baseman, has been let out to the Haverhill team, where he will cover the middle station. He is one of the fastest infielders in the league, and an improvement with the stick will make him a very valuable man.

Games Next Week

Next week will be a busy one in this city in the baseball line. On Monday, Lawrence, the ring leaders of the league, with their $7000 beauty will be with us at Spalding park. As Lowell has lost all games to the down river team, Manager Gray is out to turn the tables. On Tuesday Lowell will play Lawrence, in the "little box" in Lawrence and this game, too, is bound to be a hummer. Wednesday Lowell goes to Haverhill for a game.

Check For $50

On Thursday afternoon, Haverhill will be the attraction at Spalding park. As this is the first visit of the team here since Eddie McGamwell, the star first baseman hit the bell, the latter gentleman will be one of the happiest men at the grounds. On this day he will be presented with a check for $50. On Friday afternoon Brockton will play Lowell in this city and on Saturday afternoon Haverhill will come back for another game.

Carroll Bros.

Plumbers, Steam Fitters and Sheet Metal Workers.

36 Middle St. Telephone 1650

Chin Lee & Co

Chinese and American Restaurant

Dining rooms reserved for ladies or private parties. This restaurant is open from 11.30 a. m. to 1 a. m., including Sundays. 117 Merrimack st., near John st. Telephone 1322.

Pekin Restaurant

The BEST PLACE in the city to get your DINNER during the hot weather is at the Pekin, 20 Central st. Open Sundays. Prompt and efficient service.

Dwyer & Co.

PAINTERS, DECORATORS AND PAPER HANGERS

Estimates on all kinds of jobs, large or small, at 170 Appleton street.

REST AND HEALTH TO MOTHER AND CHILD.

Mrs. Winslow's Soothing Syrup has been used for over SIXTY YEARS by MILLIONS of MOTHERS for their CHILDREN WHILE TEETHING, with PERFECT SUCCESS. It SOOTHES the CHILD, SOFTENS the GUMS, ALLAYS all PAIN; CURES WIND COLIC, and is the best remedy for DIARRHŒA. It is absolutely harmless. Be sure and ask for "Mrs. Winslow's Soothing Syrup," and take no other kind. Twenty-five cents a bottle.

DROWNED

All your sorrows, if they are caused from Piles, Old Sores or a Skin Disease, by using St. Thomas' Salve Price 35c. All Druggists.

M. H. McDonough Sons

UNDERTAKERS and EMBALMERS

Prompt Service Day and Night

108 Gorham St. Tel. 906-1

GOVERNOR VETOES TWO BILLS

One for $250,000 Annually to the Agricultural College

BOSTON, June 1.—Gov. Foss filed two veto messages with the clerk of the house of representatives today. One of the bills vetoed provided for the annual payment of $250,000 to the Massachusetts agricultural college. The other was to transfer the care of the bridge over the Merrimack river between Newburyport and Salisbury from the county of Essex to the Massachusetts highway commission. The veto messages will be read on Tuesday.

$35,000 DAMAGE CAUSED BY FIRE

Blaze Broke Out Under an Auto

HARTFORD, Conn., June 1.—A blaze under an automobile from leaking oil in a garage on Main street this afternoon caused a fire which involved three public garages before it was controlled. The total losses were $35,000, including 18 machines valued at $20,000.

P. O'NEIL LARKIN DIES IN ROXBURY

He Was Prominent Irish Nationalist

BOSTON, June 1.—P. O'Neil Larkin, an Irish Nationalist leader in this country for many years, died at his home in Roxbury today. Larkin was born in county Armagh, 63 years ago, and came to the United States in the sixties.

During the Civil war he became an active propagandist of the Irish revolutionary cause in America and traveled through this country and Canada.

During the winter of 1865-66 the Fenian organization in this country had attained very large proportions throughout the United States. In 1866 Larkin participated in a filibustering expedition on the schooner E. H. Pray, which made a demonstration against Canada by way of Eastport, Me. The schooner was seized by the United States revenue cutter Ashulot and the expedition was abandoned. Later he participated in the Fenian raid into Canada from Highgate, Vt.

ROCKINGHAM MEET

HAS BEEN POSTPONED UNTIL NEXT SATURDAY

The automobile races and aeroplane flights at Rockingham Park, Salem, N. H., postponed to today on account of Thursday's rain, have been further postponed until next Saturday. Manager James F. Kerr has gone to New York and expects to have a much larger field of entries, including some of the recent stars at Indianapolis, for the postponed events.

MEN OF BOWERY

ENJOYED CONCERT GIVEN BY PROMINENT MUSICIANS

NEW YORK, June 1.—A group of prominent musicians who believe that the music of the classic masters has a tremendous emotional influence for good upon men of all classes offered some time ago to test their theory through a series of high class concerts in the Bowery mission. The first of these concerts was given last night with about 600 men, typical of the city's flotsam, as the audience. The performers were two vocal soloists and a cellist and the composers represented on the program were Rubinstein, Schuman, Mendelssohn and Tschaikovsky. According to the officials of the mission the experiment was a complete success.

The audience was made up of flannel-shirted, ragged, unwashed specimens who had sought relief from the dreariness of their cheap lodging houses or the heat of the streets. They were of every race, every creed or stage of unbelief. But all listened with unfeigned interest and appreciation to the music. Applause came sullenly at first, then enthusiastically. Such "uplift" as there was, made itself apparent in the absence of the boisterousness that usually attends the breaking up of the Bowery mission meetings.

ALLAN LINE

Boston to Glasgow

ONE CLASS CABIN SERVICE
(Termed Second)

NUMIDIAN ..... JUNE 7
PARISIAN ..... JUNE 21
NUMIDIAN ..... JULY 5
PARISIAN ..... JULY 19

NO CATTLE CARRIED

Rate Glasgow or Derry, $45.00 up
Third Class, Glasgow, Derry, Liverpool, $30.25

DENIS MURPHY, 18 Appleton St.
FREDERICK B. LEEDS, 5 Bridge St.
H. & A. ALLAN, 90 State St., Boston

SIX FANCY COTTON WEAVERS, male or female, two lickspoolers, three ring spinners and four cap twisters on worsted work wanted. We have all kinds of work in private families, boarding houses, restaurants, hotels, mills and factories, also farm work. Office open from 8 a. m. to 8 p. m. No fee charged until you have worked two weeks. City Employment Office, 53 Central st., room 38. Tel. 2695.

FISH DESTROYED BY THE BARRELS

Public Will Not Buy at Low Prices

NEW YORK, June 1.—While the cost of living is mounting steadily and beef is bringing Civil war prices, tons of fresh food fish are being shipped daily from Fulton market, the headquarters of the New York fish trade, to be made into fertilizer. On some days more than 200 barrels of fish have been destroyed—enough to supply 40,000 meals. In fact for several weeks past more fish have gone to the fertilizer than have been sold to the retail trade in New York city. Wholesale dealers say they have to destroy the fish because the public is apparently afraid to buy at low prices. Exceptionally large catches are reported all the way from Cape Henry, Va., to Seabright, N. J., and the supply of fish is 75 per cent. larger than the average season.

"The chief reason that good eating fish has to be destroyed," says a statement given out by the market officials, "is that dealers who place it on sale at low prices cannot sell it. The average woman does not know how to judge the condition of a fish and her only test of its quality is the price. If it is lower than she has been in the habit of paying she is afraid the fish is stale."

SUMMER TERM

OF THE NAVAL WAR COLLEGE OPENED TODAY

NEWPORT, R. I., June 1.—The summer term of the naval war college was opened by Assistant Secretary of the Navy Beekman Winthrop with appropriate ceremonies today. The assistant secretary inspected the training and torpedo stations during the day.

The exercises at the college were conducted in privacy, no one being admitted except officers of the army, navy and marine corps stationed about Newport. The principal address was given by Assistant Sec'y Winthrop. It was planned that at the conclusion of the exercises at the war college Mr. Winthrop would board the destroyer Flusser, which is to proceed at top speed to New London, Conn., where the assistant secretary will take a train for New York.

YALE VS. PRINCETON

BIG GAME IN NEW HAVEN TODAY

NEW HAVEN, June 1.—The championship season for the Yale nine began today with the annual game with Princeton on Yale field. From the viewpoint of the Blue the game takes on added importance as it is the first real test since graduate coaching has been reintroduced. The preliminary season for Yale showed no radical results as compared with seasons when the team was under a professional coach. At times the nine did brilliant fielding and stick work and at other times a slump was evident.

GOVERNOR FOSS

CONFERS WITH COMMITTEE ON RAILROADS

BOSTON, June 1.—Thirteen members of the executive committee on railroads and street railways conferred with Gov. Foss at the state house today in regard to the railroad situation in this commonwealth. The governor has stated that unless a law providing for the establishment of a public utilities commission is made he will sign no railroad bills passed by the legislature. Gov. Foss expressed his personal views of the matter, as did the various members of the committees. It was said after the conference that no concerted action was taken.

WHIST PARTY

IN AID OF FRENCH AMERICAN ORPHANAGE

A pleasant whist party was given last night at the home of Mr. and Mrs. Joseph Roux, 20 White street for the benefit of the French American orphanage. There were 120 people present and at the conclusion of the card game a delightful entertainment program was rendered by the following: Piano selections, Misses Ernestine Alexander, Anne and Onida Lussier, Adele Tremblay, Helene Asselin and Marie Louise Roux; vocal selections, Helene Asselin, Claire and Bertha Pageau, Frederick Desrosiers, Albertine Granier, Willie Rivet, Eva Bernier, Albert Luc, Melvina Lachance.

Miss Marie Louise Roux was in charge of the affair and the prizes which were very beautiful, were given by the following: Rev. Charles Denizot, O. M. I. D. D., Frederick Desrosiers, Arthur Roux, Honore Dubois and Maurice Brassard. During the evening the assembly was visited by Rev. Henri Watelle, O. M. I. and Rev. Charles Audibert, O. M. I., who spoke briefly.

SERGT. CARNEY BUSY

Sergt. Robert J. Carney, who is in charge of the local recruiting station went to Nashua today to do canvassing and advertising. Before leaving he said that the month of May was a very satisfactory month in his line. Today three applications for enlistment were received. These applicants will be examined and if acceptable will be sent to Fort Slocum the latter part of the week.

TODAY'S STOCK MARKET

NEW YORK MARKET

Stocks	High	Low	Close
Amal Copper	82¾	81¾	82¼
Am Car & Fn	57¾	57½	57¾
Am Cot Oil	53½	53¼	53½
Am Locomo	41	41	41
Am Smelt & R	82½	81½	82⅜
Am Sugar Rfn	126½	126	126¼
Anaconda	42¾	41¾	42¼
Atchison	105⅝	105⅜	105⅝
Atch pf	103¾	103¾	103¾
Balt & Ohio	108	107⅞	108
Br Rap Tran	87½	86⅞	87
Canadian Pa	266½	265½	266½
C I Pipe pf	56	56	56
Cent Leather	24½	24½	24½
Cent Leather pf	94¾	94¾	94¾
Ches & Ohio	77½	76⅞	77⅜
Chi & Gt W	17	17	17
Col Fuel	27¼	27	27
Consol Gas	140	139⅝	140
Erie	34⅛	33¾	34
Erie 1st pf	51	51	51
Gen Elec	176	176	175
Gt North pf	133½	132½	133½
Gt No Ore ctf	41½	41½	41½
Illinois Cen	126	126	126
Int Met Com	20	19½	20
Int Mer M pf	15½	15⅛	15⅛
Int Paper	58	58	58
Kan City So	24¾	24¼	24¾
K City So pf	56¾	56	56¾
Kan & Texas	26¾	26¼	26⅝
Kan & T pf	58½	58½	58½
Louis & Nash	156⅞	156½	156½
Missouri Pa	36½	36	36½
Nat Lead	57½	56¾	56⅞
N Y Air Brake	61½	61½	61½
N Y Central	117½	117¼	117⅜
North Pacific	119¼	118¾	118⅞
Pennsylvania	123	123	123
People's Gas	112½	111¾	112½
Pullman Co	159½	159¾	159¾
Reading	167	165¾	166⅝
Rep Iron & S	24½	24⅛	24¼
Rep I & S pf	76	76	76
Rock Is	24½	23⅞	24½
Rock Is pf	49¾	49½	49¾
St Paul	104¾	103½	104
So Pacific	109¼	108⅝	108¾
Southern Ry	27½	27½	27½
Tenn Copper	43⅛	41¾	42⅞
Third Ave	37½	37	37
Union Pacific	167½	166½	167½
U S Rub	63	61¾	63
U S Rub pf	111¾	111	111
U S Steel	67½	66	67⅜
U S Steel pf	110½	110	110½
Utah Copper	62½	61½	62⅛
Wabash R R	7	7	7
Westinghouse	71½	71½	71½
Western Un	82	82	82

Boston Market

BOSTON, June 1.—There was some improvement in the tone of the local copper market today. Trading was more active and orders more widely distributed.

STOCK MARKET

PRESSURE DIRECTED AGAINST PROMINENT ISSUES

The Market Closed Strong—An Advance In Certain Steel Products—Gains of 1 to 2 Points Were Made

NEW YORK, June 1.—The mixture of gains and losses at the opening of today's stock market suggested a further degree of irregularity. Lehigh Valley and some active issues, including U. P., Canadian Pacific and Reading opened with gains but the market soon became reactionary.

A feverish tone followed by dullness prevailed during the first hour. Can. and some of the more obscure specialties fell a point but leaders such as Reading, Lehigh Valley, Can. Pac. and U. P. soon recovered to well above yesterday's close.

The market closed strong. Pressure was again directed against prominent issues in the last hour. Support was forthcoming, however, and this together with another advance in certain steel products affected a readjustment of prices with gains of 1 to 2 points.

Clearing House Statement

NEW YORK, June 1.—The statement of clearing house banks for the week (five days) shows that the banks hold $28,191,600 reserve in excess of legal requirements. This is an increase of $4,389,050 in the proportionate cash reserve as compared with last week.

Money Market

NEW YORK, June 1.—Prime mercantile paper 3¾-4½. Sterling exchange easy at 484.60 for 60 day bills and at 487.20 for demand. Commercial bills 484. Bar silver 60⅞. Mexican dollars 48. Government bonds steady. Railroad bonds irregular.

Money on call nominal.

Time loans steady, 60 days 3, 90 days 3-3½, six months 3½.

Exchanges and Balances

BOSTON, June 1.—Exchanges $20,998,765; balances $1,758,478.

For the week ending June 1, 1912: Exchanges $129,127,154; balances $9,400,735.

Corresponding week of 1912: Exchanges $147,950,735; balances $7,484,070.

BOSTON MARKET

Stocks	High	Low	Close
Am Ag Chem Com	61	61	61
Am Pneu pf	17½	17¼	17½
Am Tel & Tel	145½	145½	145½
American Zinc	29¾	28½	29¼
Arcadian	4¾	4¾	4¾
Arizona Com	5	5	5
Bos & Corbin	7¾	7¼	7¾
Cal & Arizona	75	74¾	74¾
Cal & Hecla	493	490	493
Copper Range	57½	57½	57½
Daly-West	5½	5½	5½
Franklin	12¼	12¼	12¼
Giroux	5⅞	5½	5½
Granby	53	53	53
Greene-Cananea	10	9⅞	9⅞
Indiana	19	18½	19
Isle Royale	28	27¾	28
Lake Copper	38	38	38
Mass Electric	20	20	20
Mohawk	63	62½	62½
N Y & N H	136½	136	136⅛
North Butte	28½	28½	28½
Osceola	119	118½	119
Quincy	87	87	87
Shannon	15	14¾	15
Superior Copper	33¼	32½	33¼
Swift & Co	106½	105½	105½
Tamarack	42	42	42
Un Sh M pf	29¼	29¼	29¼
U S Smelting	38¾	38¾	38¾
U S Smelting pf	48⅞	48⅞	48⅞
Utah Cons	13	13	13
Utah Copper Co	61¾	61⅞	61⅞
Winona	6½	6½	6½
Wolverine	109½	109½	109½

Cotton Futures

	Opening	Close
June	10.97	10.53
July		10.97
August	11.02	11.02
September		11.03
October	11.13	11.14
November		11.17
December	11.23	11.22
January	11.18	11.16
February		11.22
March	11.28	11.28
May	11.33	11.32

BOSTON CURB MARKET

Stocks	High	Low	Close
Bay State Gas	26c	25c	25c
Boston Ely	1½	1½	1½
Cactus	12	12	12
Davis-Daly	2½	2½	2½
First National	2⅝	2⅝	2⅝
La Rose	3½	3½	3½
Majestic	45c	42c	45c
New Douglas	4¼	4⅛	4⅛
Ohio Copper	1½	1½	1½
Raven	32c	32c	32c
R I Coal	33	33	33

Spot Cotton

Cotton spot closed quiet. 10 points down. Middling Uplands 11.40. Middling Gulf 11.65. Sales 204 bales.

SPITBALL NOT DIFFICULT CURVE

Johnny Evers Says it is No More Puzzling Than Fast Curve

JOHNNY EVERS

"The spitball is and is not a difficult curve to hit," says Johnny Evers, the Chicago Cubs' great second baseman.

Baseball fans who have seen Ed Walsh, Russell Ford, Marty O'Toole and others twirl may regard this as an absurd assertion. Possibly they would not, knowing that it came from one of the cleverest and wisest infielders in the game—Johnny Evers. Knowing that Walsh, Ford and O'Toole are effective with the spitball, fans may think Evers errs in making this declaration, but the way the clever Cub second sacker explains it it can easily be conceived how the moist ball is and is not a hard ball to hit.

The fact that it is a spitball does not make it any more puzzling than a fast breaking curve, according to Evers. It depends wholly on where the flinger places the ball. If he keeps it low, about the knees, Evers says it is a mean bender to place in safe territory. He adds that it is almost impossible to hit.

Pitchers using the moist delivery always keep it low, and that accounts for the many assists they and the infielders have. It will be noticed that most spitball twirlers are credited with many fielding chances. That is because the batters cannot get a good solid wallop at the ball and invariably hit it on the ground. It is different when the moist curve is pitched high, say a little above the waist or even higher. It is then easiest to hit safely, as the batter is swinging straight out, and when he does connect connects squarely and drives the ball hard.

GREAT CATCHING STAFF

Two years ago it had to be conceded that the National league catchers outclassed those of the American league. There seemed to be no material in this league to compare with Kling, Archer, Dooin, Bresnahan, Gibson and others of that caliber.

But there has been a change since then. The American league seems to be on a fair way to develop a catching staff which will equal any the National league has ever been able to boast of, while, of course, the stars of two years ago are on the down grade.

Everywhere the Washington team has shown this season it is agreed that in Henry and Ainsmith the team has a pair of the greatest young catchers that any team has ever had under contract at one time. Thomas and Lapp of the Athletics have proved their ability in two world's series. Block of the Chicago White Sox is earning a reputation for himself, while there are other young catchers in the league who give promise of developing into stars.

WORK ON ORPHANAGE IS PROGRESSING

Building Will be Completed by September

Work on the new building of the French American orphanage in Pawtucket street in charge of Contractor J. B. Morin is progressing rapidly. A large shift of masons is now busily engaged in the brick work and already one story has been set in and the second is nearing completion. The contract for the heating work has not as yet been awarded, but it is expected it will be by the first of next week. Seven contractors have sent in their estimates for a steam system, but Rev. Henri Watelle, O. M. I., pastor of St. Joseph's parish went to Montreal last Monday to inspect a new hot water heating system and being satisfied with the way it works, has decided to install the same kind in the building and consequently the steam fitters withdrew their bids and are preparing others.

The building will be five stories high and will be constructed with two ells, one of which will serve for a chapel, while the other will be utilized for a hall. It is expected the new building will be completed by September next and will then afford shelter for the many children who have made application to be received at the institution.

A six-apartment house is being erected at the corner of Bridge and West Tenth streets for J. A. & E. A. Simpson, the well known real estate men. Edmond Traversy of Dalton street has purchased a tract of land in Ennell street where he will erect an eight-room cottage house. J. Harry Leighton has purchased a lot of land at the corner of Wilder and D streets and will erect thereon a six-room cottage with pantry and bath, the estimated cost being $2500.

JOSEPH J. REILLY

APPOINTED CHIEF EXAMINER BY CIVIL SERVICE BOARD

BOSTON, June 1.—The State Civil service commission appointed yesterday Joseph J. Reilly of Springfield chief examiner of the board, the appointment to take effect July 1. There are few more important places on the administration boards of the commonwealth than this one.

Henry Sherwin, who retired a few days ago, held the place from 1884. The new appointment is cordially indorsed on all sides.

Mr. Reilly was born in Springfield, Jan. 16, 1881, is a graduate of the Central High school and Holy Cross college, was instructor in Fordham university for three years, studied law at Fordham Law school and pedagogy at Columbia university. On his work in law and pedagogy he received the degree of A. M. at Holy Cross in 1906.

In 1907 he became instructor in English at the College of the City of New York, keeping up his studies in English at Columbia, receiving the degree of M. A. from Columbia in June, 1909. In 1910 he continued his studies in English at the Yale Graduate school and in June, 1911, received a university fellowship at Yale.

BRIGHT, SEARS & CO.
WYMAN'S EXCHANGE
Bankers and Brokers
SECOND FLOOR

FINE RECITAL

GIVEN BY PUPILS OF MISS VIOLA I. MARSHALL

A very enjoyable pianoforte recital was given last night at Kitson hall by the pupils of Miss Viola I. Marshall. The attendance was very large and appreciative and was composed mostly of parents of the children who charmed them with the following program rendered in a very commendable manner:

Polonaise Brillante ..... Kramer
Josephine M. Inglis, Velma L. Harden and Mae A. Burger
Right on Time ..... Paxton
Margaret M. K. Doherty
Gracefulness ..... Lynes
Paul V. McDermott
Frolic and Fun ..... Baldwin
Bertha M. Swan
The Busy Bee ..... Fieldhouse
Rose E. Riley
Sweet Briar Waltz ..... Mack
Mary E. Clifford
Robin Hood ..... Anthony
George N. Stewart
Playfulness ..... Lange
Eva E. McCarthy
Queen of June ..... Williams
Marian E. Charles
Jolly Little Brownies Dance ..... Paxton
Paul F. Irish
Music's Power ..... Nora C. Franklin
Mrs. Lillian Dodge Haskell
Smiling Eyes ..... Trumbell
Lillian Mary Powers
Success Mazurka ..... Bachman
Maud B. Covey
Golden Sunbeams ..... Anthony
Ernest J. Jalbert
The Lonely Rose ..... Trumbell
Onar P. Paine
Kusshandchen ..... Heins
Elizabeth Gardiner
Nanon ..... Bohm
Viola K. Abbott
Glissande Mazurka ..... Bohm
Josephine M. Inglis
Fluttering Butterflies ..... Bohm
Mae A. Burger
Mazurka de Concert ..... Pessard
Velma L. Harden
Rigoletto Fantasia ..... Liszt
Viola I. Marshall

The following older pupils of Miss Marshall acted as ushers: Mrs. Fred Cole, Miss Bertha Champeon, Miss Maude Boulleau, Mrs. William Scheffield, Miss Bessie Hunter and Miss Louise Gemmell.

WEATHER BUREAU

SAYS THE SPELL OF RAIN HAS GONE

With May has gone the spell of rain, according to the weather bureau, after having broken the May rain record for the preceding five years. The storm that was moving off to the eastward unexpectedly slowed down and gave us another rainy day. The forecaster was positive last night that today and Sunday will be pleasant and warmer, and that a storm center in the west that was expected to arrive here about Sunday has since slid off so far to the northeast that New England will escape it altogether.

The air remained raw yesterday, with the wind in the north or northwest. The maximum temperature was 56 at 3 p. m. and at midnight it was 51. The daily temperature for the last month averaged 2 degrees higher than the normal for 40 years.

The benefit which the crops are likely to receive in New England from the rains of the last month may be appreciated by a comparison of the rain record for the preceding five years. Last month's total measured slightly over four inches, a little more than half an inch above the normal for May. In May of 1911 the total was about one-third of an inch.

It rained 12 days last month, was clear 10 days and for the remainder cloudy.

GET WAGE INCREASE

RUMFORD FALLS, Vt., June 1.—An increase of five per cent in the wages of 500 employes in the Oxford Paper Co. mills here went into effect today. The advance by the company was voluntary.

Z. A. NORMANDIN TENDERED RECEPTION

He Was Presented Signet Ring by Friends

Mr. Z. A. Normandin, the well known merchant, who leaves tonight for St. Jean, Que., where he will go into the hat and furrier business, was given a great reception last night by his brethren of L'Orpheon Canadien as well as a large number of his friends. The affair was held at the rooms of the Citoyens-Americains club in Dutton street and was very enjoyable.

In the early part of the evening Mr. J. E. Nolet calling Mr. Normandin aside presented him a pretty gold signet ring as a token of remembrance from his Lowell friends. The guest of the evening although taken somewhat by surprise, responded in a fitting manner and he assured his friends that although he was going his heart would remain in this city.

The evening was spent in a very enjoyable manner, the program consisting of vocal and instrumental selections, every one present taking part in the entertainment. Features, however, were the several chorus selections rendered by the members of L'Orpheon. Whist concluded the program and at midnight a dainty luncheon was served.

Those present were: J. E. Lamoureux, Ovide Ledoux, L. P. Turcotte, Dr. G. E. Caisse, Wolfred P. Caisse, Jr., Homer L. P. Turcotte, Elzear J. Larochelle, F. N. Labelle, J. E. Nolet, Dr. A. J. Gagnon, Roderique Jodoin, H. O. Girard, Dr. N. O. Provencher, E. A. Beaupre, M. Bellefontaine, E. D. Shadduck, F. Ducharme, A. Perreault, Pierre Bourgeois, T. Malo, J. Lefevre, Z. Chouinard, J. O. Allard, U. Favreau, A. Wilbrenner, J. Chouinard, E. Dupont, G. Fortier, L. Coulombe, A. Delisle, J. G. Gaudette, J. A. Plourde, Adelard Payette, S. Rochette, H. Toupin, S. Bernier, J. A. Proulx, L. J. Z. Robillard.

Those in charge of the affair were Messrs. Ernest J. Dupont and Gustave Fortier.

CITY OF LOWELL

To the Municipal Council:

The undersigned respectfully asks for a license to keep, store, use and sell gasoline in and from a tank buried in the ground, (capacity 150 gallons), in rear of premises, 226 Gibson street.

EUGENE G. RUSSELL.

CITY OF LOWELL

In Municipal Council.

Order granting a hearing on petition of Eugene G. Russell for license to keep, store, use and sell gasoline.

Ordered, by the Municipal Council, of the City of Lowell, assembled as follows:

That on the petition of Eugene G. Russell for license to keep, store, use and sell gasoline, a hearing be given at a meeting of the Municipal Council, to be holden at their room Tuesday, June 18, 1912, at two o'clock p. m., and that all parties interested in the matter, may have due notice that they may be heard before final action is taken thereon, a copy of said petition and of this order be published in The Lowell Sun, a newspaper published in said Lowell, such publication to be fourteen days at least, previous to the time assigned for said hearing.

In Municipal Council, May 28, 1912.
Read and adopted.
STEPHEN FLYNN, City Clerk.
A true copy attest:
STEPHEN FLYNN, City Clerk.

WAITERS' STRIKE SPREADS HOTELS MAY BE CLOSED

Patrons of Several Hotels in New York Have Placed a Limit on Tips

NEW YORK, June 1.—The strike of 3,000 or more waiters affecting 29 hotels, restaurants and clubs threatens to spread further today for the strike leaders say that before nightfall employes in other hotels will be called out. The kitchen crews in some of the affected hotels have quit work.

The hotel men say today that before they recognize the waiters' union they will close their establishments. Leaders of the striking waiters say that the engineers, firemen and other hotel employes may be called out.

Places of the strikers are being filled by strike breakers from other cities and though the strike is causing the hotel owners great inconvenience they say they were able to take care of their regular patrons. Over a thousand negro waiters are waiting to be called into service from the south but whether they will be sent for has not been determined. Two hotels have already filled the strikers' places with negroes but the hotelmen say that they do not think the strike will last long, as the waiters are financially unable to remain long out of work.

There has been virtually no violence during the strike.

Patrons to the number of 150 or more of certain up-town hotels have made up an informal league and hereafter will limit the size of tips to ten per cent. of the bill.

MORTALITY

FOR THE WEEK ENDING JUNE 1, 1912

Population, 106,294. Total deaths, 29; deaths under five, 11; infectious diseases, 3; acute lung diseases, 4; measles, 2; tuberculosis, 1.

Death rate: 14.19 against 18.10 and 23.48 for previous two weeks.

Infectious diseases reported: Diphtheria 1; infant paralysis, 1; tuberculosis, 2.

Board of Health.

"Stanley's on the Merrimack," dancing afternoon and evening.

STANLEY'S ON THE MERRIMACK

The most beautiful summer resort in all New England, situated between Lowell and Lawrence on the line of the Bay State Street railway. Dancing afternoon and evening.

EVERYTHING IN PHOTOGRAPHY

New Management

NEW STOCK——NEW IDEAS——NEW PRICES

Having purchased the Marion Studio, and today assumed active control of the business, which for the past thirty years has been one of the leading establishments in the photographic line in this section, I wish to announce that it will be my purpose to continue all that has been best and most progressive in the past, and assure former patrons and all others that I propose with increased facilities and new up-to-date methods, and strict attention to the requirements of the business to add to its efficiency. That every attention will be given to each customer, and as the studio is now equipped, all work will be ready for delivery when promised, and that every effort will be made to satisfy every patron. We are also supplied with every requirement to do outside and commercial photography at any time and place at prices consistent with first-class work. A special rate is offered this month to all School Graduates. I respectfully solicit your patronage, and guarantee to give your orders my best attention.

ROBT. B. WOOD.

FINE PROGRAM WAS PRESENTED

Musical Extravaganza Attracted a Large Audience

Miss L. B. Ferrin and Miss Louise Talbot who were in charge of the Musical Extravaganza given at the Hathaway theatre last night are to be congratulated on the fine success, both financially and artistically, for the theatre was well filled and each number on the program was rendered in a delightful manner.

The program consisted of songs and dances and was full of sparkle and grace. It was as follows:

1—DANCE OF THE HOURS

Morning—Misses Dora Tuetin, Freda Thomman, Marie Verner, Clara Thomman, Alice Verner, Helen Hentz.

Noon—Misses Florence Mahoney, Theresa Riley, Alice McLean, Isabel Kearney, Margaret Toomey, Jessie Gulline.

Evening—Misses Minnie Rousson, Bella Bacon, Grace Jordan, Hazel Malorey, Bertha Wright, Lottie Vinal.

2—ROBBER DANCE

(By Request.)

Miss Louise Talbot and Mr. French Leighton.

3—SOLO DANCE

Mr. George H. Carpenter.

4—HUNTING DANCE

Misses Charlotte Prince, Marion Sheridan, Lila Stone, Helen Quigley, Anna McMillian, Lillian Russon, Grace Garvey, Anna Tierney, Gladys Cottrell.

5—MAID IN THE MOON

Miss Gladys Ireland and Mr. George H. Carpenter.

6—SOLO DANCE

Miss Marie Hentz.

7—VOCAL SOLO, "Carmena"

Miss Gertrude Quigley.

8—FOUR ENGLISH ROSES

Misses Mae Godfrey, Mae Addie, Dora Tuetin, Alice Willis.

9—SOLO DANCE, "Vision of Spring"

Miss L. B. Perrin.

10—SONG AND DANCE

Miss Cora Patterson of Boston.

11—QUAKER SONG

Soloists—Miss Louise Talbot and Mr. George H. Carpenter.

Chorus—Misses Gladys Ireland, Marie Hentz, Evelyn Spaulding, Isabel Walker, Jessie Gulline, Alice McLean, Gladys Prince; Messrs. Edward Harndan, Thomas Hartley, James Hamill, George McKelvey, Thomas Delmare, Joe McGarvey, Wallace Croselup.

GRAND FINALE

By entire company.

Each number was warmly applauded and was well worth the recognition given it. Especially good was Miss L. B. Perrin in a solo dance, "Vision of Spring," as were also Miss Talbot and Mr. Leighton in the "Robber Dance."

Mr. George H. Carpenter scored highly in his solo dance and later when he appeared again, this time in a duet with Miss Gladys Ireland, he was given an ovation. The "Dance of the Hours" was cleverly rendered as well as the "Hunting Dance." The former was dressed in costumes of white, yellow and lavender, while those participating in the last number wore black derby hats and red hunting coats and carried whips. Their appearance was very striking and their work cleverly done.

Miss Marie Hentz was very clever in her dance solo while Miss Cora Patterson of Boston delighted her audience with her song and dance. The Four English Roses were very pretty and charming and the closing number, "Quaker Song," was given in a very commendable way, the soloists being Miss Louise Talbot and Mr. George H. Carpenter.

MISS L. B. PERRIN,
One of the Directors of the Entertainment.

Minstrelsy AND Vaudeville

HATHAWAY THEATRE
THURSDAY EVENING, JUNE 6

Testimonial to

Mr. Wm. H. Way

By the following well known talent:

FRANK E. STEARNS, Esq., Interlocutor.

MISS HELEN DIXON, Soprano.

MR. G. IRVING JOHNSON, Basso.

JOSEPH HEATHCOTE, Baritone.

PETER NICHOLAS, the Greek Tenor.

MR. EDWARD HANLEY, MISS ROSE McDONOUGH, MISS ANNA NEELEY, MR. GEORGE ROGERS, Artists in Color.

And CHORUS OF 50 MIXED VOICES, including the Popular Harmony Producers, the HONEY BOYS, Vaudeville Turns.

MRS. DAIZELLE DUNLAP BROWN CO.—Mr. Michael Mahoney and Thomas Bean—in Her New Sketch, entitled "The Burglar."

MR. EDWARD BIRON, Solo Violinist.

LA PETITE EMMA, Danseuse.

THE BUNGLING BROS.

HERBERT E. WEBSTER, Sr., Stage Director.

EMILE BIRON, Musical Director.
And others to be announced.

TICKETS 50 and 25 CENTS

On sale Monday at Hall & Lyon's and Carleton & Hovey's.

KASINO

Best Dancing Hall in New England
LOWELL

Dancing every afternoon at 2 o'clock and evenings at 7.45 o'clock.

NEW FIFTH DISTRICT TAKES IN WOBURN

It Comprises Two Cities and Thirty Towns

By the new redistricting bill which was signed by Gov. Foss a few days ago, the entire state has been affected by the many changes. The Fifth congressional district now comprises two cities and thirty towns with a total population of 209,483.

The two cities are Lowell with a population of 106,294, and Woburn with 15,308 inhabitants. The towns are taken from three counties, Essex, Middlesex and Worcester.

The towns and their population, forming the Fifth congressional district, are as follows:

Essex County	
Andover	7,301
Methuen	11,448
Total	18,749
Middlesex County	
Ayer	2,797
Bedford	1,231
Billerica	2,789
Boxborough	317
Burlington	591
Carlisle	551
Chelmsford	5,010
Concord	6,421
Dracut	3,461
Dunstable	408
Groton	2,155
Hudson	6,743
Lincoln	1,175
Littleton	1,229
Lowell	106,294
Maynard	6,390
Pepperell	2,953
Reading	5,818
Shirley	2,139
Stow	1,115
Tewksbury	3,750
Tyngsboro	829
Westford	2,851
Wilmington	1,558
Woburn	15,308
Total	184,153
Worcester County	
Acton	2,136
Berlin	904
Bolton	764
Harvard	1,034
Northborough	1,713
Total	6,551
Total, District No. 5	209,483.

CANADIAN PORTS

MAY LOSE TRADE BY GRAND TRUNK MOVE

QUEBEC, Que., June 1.—The board of trade will call a special meeting to consider a report made yesterday by E. E. Scott regarding the possibility that trade will be diverted from Canadian ports to Boston. Mr. Scott said that it had come to his knowledge that the Grand Trunk railroad had obtained running rights over the Temiskaming & Northern Ontario from Cochrane, Ont., to North bay. From North bay the Grand Trunk controls a line to White River Junction, Vt. This, Mr. Scott said, would give Boston an opportunity to receive the freight traffic from the west over the Grand Trunk Pacific, which is expected by Canada.

MRS. WICKERSHAM DEAD

NEW YORK, June 1.—Mrs. Francis Wickersham, mother of United States Attorney General Wickersham, is dead at Lake Como, Switzerland, according to cable advices received here today.

Children's Home BENEFIT

COLONIAL HALL

Tuesday Ev'g, June 4

The Apollo Male Quartet, of Lowell, Miss Garland and Miss Landers of Boston.

A SPLENDID PROGRAM

Ticket holders are urged to come and enjoy a delightful evening.

Made more friends in less time than any other cigarette, ever. And yet you haven't tried them.

Mecca is

D-I-F-F-E-R-E-N-T

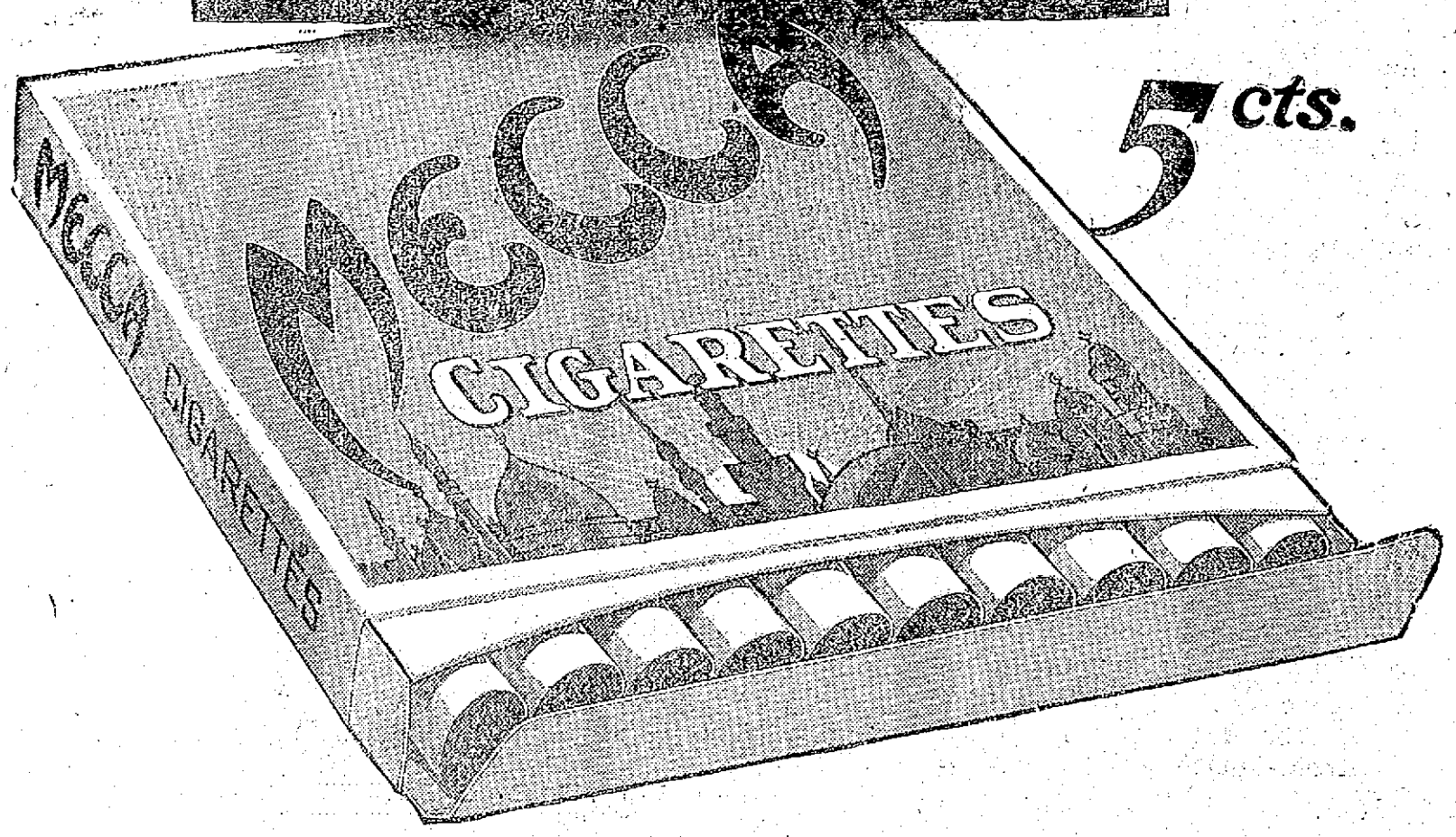

PUBLIC UTILITIES FIRST SAYS GOVERNOR FOSS

His Ultimation Applies to the Grand Trunk Road Bill and Other Measures

BOSTON, June 1.—Gov. Foss said last night that he would veto all railroad bills sent to him by the legislature unless he is assured of the passage of a law establishing a public utilities board or some other measure giving the people, through their officials, greater power over public service corporations.

To a suggestion that some members of the legislature thought he was bluffing, he replied:

"O, do they? Well, let's wait and see."

The governor issued his ultimatum in an interview with the newspaper men in which he set forth his demands and the reasons therefor in vigorous terms.

He admitted, however, that he had changed his mind in regard to his original plan for a public utilities commission of five, and now favored a board of seven or two boards, one of three members, similar to the present gas and electric light commission, and another of five members to have control over railroad, street railway and telephone companies.

Not Insistent on Form

"I am not at all insistent upon the form of legislation," the governor said, "but I insist that something shall be done. At present the corporations are bigger than the state and we have got to reverse it.

"Mr. Mellen and Mr. Byrnes have been making after-dinner speeches here for three or four years and promising lots of things; but they haven't done anything. They are spending $200,000,000 on a single terminal in New York and we have got to insist that something be done for Boston."

Gov. Foss doesn't consider the merger of the New Haven and Boston & Maine railroads much of an issue in itself.

"I don't think it amounts to a row of beans," was his comment: "what we want is physical connection, electrification and regulation. The rest will take care of itself."

Gov. Foss' statement was made as a result of stories in afternoon newspapers quoting him as having said that "there will be no more legislation this year until the public utilities commission is created." The governor declared that he had been misquoted, in part at least, and that he has referred only to "railroad legislation."

The Coolest Spot In Town | MERRIMACK SQ. THEATRE | FOLLOW THE CROWDS

Sunday Concerts MATINEE AT 3 EVENING 7 to 10.30 Entire New Program

SPECIAL FEATURE—THE ASTOR FOUR

AND FOUR OTHER NEW ACTS AND PHOTO-PLAYS

NEXT WEEK THE TEMPLE PLAYERS Presenting

CIRCUS DAYS

MIRTH—MUSIC—GIRLS. A complete Miniature Musical Comedy, with

GRACE HAWTHORNE AND JAMES A. BYRNE

EVERYTHING NEW

BEN PIERCE
The Dutchman With the Hobble Skirt

EARL & BARTLETT
in
"O'BRIEN FROM GALWAY"

ALICE BAGLEY
Latest Illustrated Song Successes

DONNELLY & HENDON
Acrobatic Clowns

MOTION PICTURE PLAYS
Shown for the First Time in Lowell.

CHANGE OF PROGRAM SUNDAY, MONDAY and THURSDAY

CONCERT ORCHESTRA—Phil. M. Lederman, Director.

NO ADVANCE IN PRICES

FRANKLIN TESTIFIES AT DARROW TRIAL

Counsel Engage in Battle of Wits

LOS ANGELES, June 1.—Sensational disclosures of incidents alleged to have occurred in the camp of the McNamara defense as told by Bert Franklin, one of the state's principal witnesses in the trial of Clarence S. Darrow, accused of jury bribing have given way to a battle of wits between Franklin and Earl Rogers, chief counsel for the defense.

The cross examination of Franklin begun by Rogers late yesterday is expected to occupy the entire session today, a relief one. No one connected with the trial believes that Franklin will leave the witness stand before the middle of next week.

District Attorney Fredericks asked the court yesterday to have a bench warrant issued for Harry E. Skillen, a witness for the state who had failed to appear. Members of the prosecution refused to divulge the identity of Skillen or the purpose for which he was summoned.

Theatre Voyons

SPECIAL PROGRAM TOMORROW

BIG FEATURE SHOW ON MONDAY

VERY SUCCESSFUL TRIP

Made by Vaniman in His Airship

ATLANTIC CITY, N. J., June 1.—Taking the city by surprise, Melvin Vaniman floated his airship Akron in which he hopes to cross the Atlantic ocean out of the hangar up at the inlet early today and after circling over the meadows and bay for nearly an hour made a safe landing. He expressed himself as satisfied with the test. The ship is the same one in which he made a flight over the city last fall with improvements. During the trip he met with a slight accident which might have proved disastrous. Very few persons saw the flight, which was started at 6.45 a. m.

Aboard besides Vaniman were his brother Calvin, Chief Engineer Fred Almas, Assistant George Bourillion, Assistant Navigator Walter Guest, Mechanician Ralph Upson of Akron, one of the constructors.

Vaniman had been afloat about half an hour when the accident occurred. The dirigible had performed splendidly, answering the guiding hand of the navigator instantly. Then he tried out a new guide rope experiment. A long hawser, with a hundred pound weight attached was lowered from the balloon's center and permitted to drag in the water. In some manner Calvin Vaniman made a wrong move with the propellers. The middel blade in the string of three caught in the flying rope. The huge craft listed to one side and came down in a wobbly descent like a bird with a broken wing. It struck the water and a portion of the understructure went under water, damaging one of the side planes. A boat containing four men had been following and immediately ran to the balloon's assistance. The men aboard risked their lives to grasp lines thrown from the dirigible as it hovered about them. When temporary repairs had been made the balloon went aloft once more. Vaniman had difficulty in controlling the balloon. His young brother, while the craft was 500 feet above the water, clambered out to the end of the slender propeller shaft, 20 feet from the side of the dirigible, to adjust the damaged propeller.

Vaniman finally had everything shipshape and after circling over the bay for a short time pointed the ship toward the hangar and made a landing without further incident.

"Stanley's on the Merrimack," dancing afternoon and evening.

MEN! If you want to wear Silk Stockings go to the MERRIMACK CLOTHING COMPANY, Across From City Hall, where they are selling 50c pure thread Silk Stockings for

29c

B. F. KEITH'S THEATRE Week of June 3

The Best of Vaudeville. Entire Change of Bill Monday and Thursday

FOR MONDAY, TUESDAY AND WEDNESDAY

Jas. Kennedy & Co
In His Roaring Sketch "Jack Swift"

Gibney & Earl
Those Sterling Vaudevillians

Walton & Lester
The Funsters, Present "The World's Worst Wizard"

Newport & Stirk
All Fun
"YOURE NEXT"

The Universal Favorite ALFREDO THE VAGABOND VIOLINIST

BILL FOR THURSDAY, FRIDAY AND SATURDAY

Toledo & Price
The Best In Acrobats

Gorman & West
A Roaring Farce
"AT THE FRONT DOOR"

AMERICA'S BEST STAGE REPRESENTATIVE
ISABEL EVERSON and COMPANY

FOSTO & FUZZIE
The Gymnast and His Wonderful Dog

"READING"
? ? ? ?

FIVE BEST PHOTO PLAYS IN EACH CHANGE

Summer Prices: 1500 Seats 5c, 10c. Orchestra Reserved, 15c and 25c

LATEST DESIGNS IN WOMEN'S WEAR

THE SUN FASHION PAGE

FEMININE HINTS AND NOVELTIES

Getting the Children ready for VACATION

Belted Effects the Favorite in Coats and Frocks—Fanciful Sashes for Lingerie Dresses—Play Togs of Sturdy Linen Crash, Galatea and Khaki—Magpie Boots for Little Feet.

THESE are the days when vacation plans are being completed and mothers are giving serious thought to the question of the children's wardrobe in order that nothing may be forgotten that will make the little ones happy, comfortable and suitably garmented for summer days. The shops now are full of attractive bargains in ready-to-wear togs for small folk and in a morning's intelligent shopping a very satisfactory wardrobe for the small lass or laddie may be gotten together at less cost than one would have imagined; and at far less trouble than would have been necessary had materials been bought and the work done in the home sewing room all through the beautiful spring weeks.

The question, whether or not the little one shall be kept in white, must be decided somewhat by the relative question of laundry work. Some mothers send the weekly wash home to the city laundress from the country house or hotel; and special laundry hampers, provided with lock and keys—one for the owner and the other for the laundress at home—are supplied now by the shops. There are also special rates for sending laundry by express and if one is not too far out in the country, it is often much more satisfactory, and cheaper too, to ship the family wash in, to the regular laundress in town, than to give it to the high-priced and independent "washer-lady" at the summer resort.

White Always Most Distinguished On Children.

Little folks are always at their best in white and the average mother longs to keep the tiny son, or the slender little daughter in spotless, dainty white togs from morning until night; but even when the togs themselves are not prohibitively expensive the number of changes necessary mounts up the cost. At the seashore white is more practicable than in the country, for the clean sandy beach is the children's playground and a white pique or linen frock will keep its freshness for several days, if it does not become mussed or crumpled by being pinned up so that the little one may paddle in the surf. The wise mother provides special wading togs for beach wear and as soon as the sand is reached the crisp frock is slipped off along with the dainty embroidered petticoat, and a beach romper of sturdy brown holland or galatea is put on the child.

Rompers For Beach Or Country.

The garden romper illustrated on the chubby little maid, is suitable also for beach use, and it is so roomy in cut that it may be donned, when desired, over a little frock and petticoats. It is made of brown holland linen on the simplest possible lines without even a belt at the waist and the full skirt is divided at the bottom into short, very full bloomers which button securely around the chubby leg, above the knee. This roly-poly style of romper is only for the wee tot and more shapely rompers, belted at the waist and with well-fitting, full knickers, are provided for boys and girls up to seven years old. After that age, the little girl looks better in a belted play frock of simple lines, worn over bloomers of the same material. Such play costumes are made of linen, of galatea, of chambray and of gingham, but rompers should be reserved for play-wear and in the afternoon the child should be bathed, brushed and daintily dressed for the evening meal.

An attractive play frock for a small boy is of dull blue linen, made in the Russian style and buttoning from shoulder to hem down one side so that the little frock may be easily ironed. Pipings of white pique, white pearl buttons and a white anchor embroidered on the front give much style to this simple little frock which has knickers of blue linen to match. The small girl wears her play frock in the same length as the knickers—that is, just to the knee; but the boy's frock is short enough to show two or three inches of knicker below its hem. Very satisfactory play frocks made of checked gingham, are shown in children's outfitting shops at a little over a dollar, inclusive of knickers.

These frocks are simple and straight in cut and button straight down the center front, the buttons being set on a trimming band of plain colored gingham matching the checked pattern. There are also cuffs, collar and belt of the plain fabric and the knickers are of the checked gingham. These frocks do not differ greatly from the Russian models so long in vogue, except that the fastening is at the center front, and this, in a season when women's gowns fasten in front rather than at the side, gives a suggestion of smartness to the little play costumes.

Bathing Togs For Small People.

The child who is going to spend the summer by the sea should have, in addition to beach play frocks, a bathing suit of good warm fabric. The little one may never get far enough into the waves to be actually submerged, and he may never get wet at all higher up than the ankles, as he races back and forth from sand to wavelets; but he will derive an immense amount of fun from wearing a real bathing suit that makes him immune from cautions "not to get wet;" and his small body, exposed to the air and sun, will grow brown and strong.

Knitted bathing suits in one piece or two pieces, with jersey and trunks, are worn by both boys and girls of a tender age and very cunning are the chubby tots in their abbreviated knitted bath suits. It is a wise mother who selects a bright red suit for the little mischief who loves to run away, for the child in a red bathing suit may be easily discerned among a crowd of more soberly dressed bathers on the wide beach. When the little girl's figure begins to take on feminine contours she should have a skirted bathing suit, though it may be a very short affair, like the one pictured, with jolly, comfortable bloomers beneath. This little suit is made of red flannel with trimming bands of white pique. The boy wears a knitted suit of blue worsted with white border trimming. Always see that the child's bathing suit has a bit of wool in it to prevent the possibility of chill when the suit is worn for several hours on the beach. After ten years, the little girl should wear the skirt of her bathing suit to her knees and should don stockings.

Outing Dresses And Coats Breezy And Smart.

The belted coats, so fashionable for all ages this summer, are especially becoming to youthful figures. These coats are supplanting the sweater in favor and are made of linen, of serge, of flannel and of heavier wool mixtures in bold plaids and checks. They are in norfolk style with box pleats or simulated box pleats at back and front and a belt at the waistline. On children, they hang quite straight and loose, and the belt is not drawn in at all, but is simply passed through the straps that hold it in position below the natural waistline. Coats of this type, made of natural or stone-gray linen, have belts of white pique, six-inches wide, stitched directly on the coat in smart effect.

Flannel outing dresses are ideal for girls of from twelve to fifteen for mountain and boating wear. These dresses have sailor blouses with wide collars, open at the front, cuffed elbow sleeves and a patch pocket at one side. The skirts are simple and short enough for active exercise and a patent leather belt makes the waistline very trim. Attractive outing dresses of white linen have long shoulders with sleeves to the elbow set in roomy armholes, and the armhole is piped with blue linen, matching blue linen collar and cuffs. The waist is finished with a peplum and a wide leather belt and buttons down the center front, the collar being a small, square affair, finished in front, close to the neck, by a flat silk bow. The skirt has inverted pleats at either side, a strap of blue linen being stitched half way down over the pleats.

The girl of fourteen or fifteen wears her skirts just to the top of her high-buttoned boot. Sometimes the skirts are dropped abruptly from the little-girl length of just to the knee, to the shoe-top length, and one marvels how the little maid of last summer has grown up, all of a sudden, into a dignified young miss taking cognizance of beaux. French mothers keep little children in very abbreviated skirts, the bare, dimpled knees being quite evident beneath short petticoats.

Dressing The Child's Feet Correctly.

Short socks are now worn by quite big girls, and where, a few seasons ago it was impossible to obtain these socks in anything but small sizes, they may now be had up to eight and a half and even nine. At eleven years—and ten is a better age—the socks should be discarded; stockings should be donned and the skirts should come down just over the knee. The small boy of course gives up socks when he lays aside sailor suits and assumes more masculine apparel.

Buttoned boots are considered smarter than low shoes for the child's street wear this season and the prettiest of these boots are of white buckskin, which has entirely supplanted canvas as a smart boot material. Patent leather boots with buttoned tops of twilled cloth may accompany traveling or street costumes and there are very natty magpie boots with patent leather vamps and white kid tops adorned with snappy black buttons. Black boots with white buttons are worn by younger children, and for all little folks there are the delightful sandals and button-strap slippers for play-hour wear. The flat heeled shoe is now worn only by little children. After six years old there should be a slight lift in the heel to preserve the arch of the growing foot; but the lift is very slight and even the young miss of fifteen years wears a very moderate heel indeed. The moment a high-heeled boot or slipper is donned womanhood is suggested.

Afternoon Frocks For the Little Girl.

Three especially dainty dresses are pictured today. The white dress is typical of high-class models of white tub material. Such frocks are fine and sheer and the trimming is of the best quality and is used with discretion. This little frock of fine lingerie batiste with insertions of German val is particularly distinctive and dainty. Frills of lace trim the skirt and the puffed sleeve, and there is a soft sash of pale blue satin ribbon, with a rosette bow and long ends at the back. Sashes are very fanciful this year and those of changeable taffeta are smartest. One seldom sees a simple, tied bow; rosettes and made bows, sewed in place, having the favor.

Another frock pictured is of bordered lawn, trimmed with pipings of dark blue lawn which match a dark blue stripe in the border pattern. The lawn is a blue and white stripe with a border in pompadour effect within a border of navy blue stripes. The waist with its deep revers is divided from the pleated skirt by a stitched belt of the material.

More elaborate is a white voile frock with trimmings of Pompadour taffeta in pastel blue, pink and violet shadings. This frock has a high waistline finished by a sash and bow of shot blue and rose taffeta. For a little boy, the neat blue and white afternoon costume is ideal. The suit of white—a light mohair and wool weave—has a double-breasted blouse, worn without fullness at the waist, above well-fitting knickers. Collar, tie and belt are of blue faille silk, trimmed with white silk soutache.

Summer Furnishings for the Country House

THE possessor of a country house, a bungalow or even a modest cottage by the sea, used only during the summer months, has none of the problems of the city householder who must make winter decorations and woodwork serve as best they may for summery hanging and furniture put in to give some semblance of coolness to the dwelling during the torrid months of midsummer.

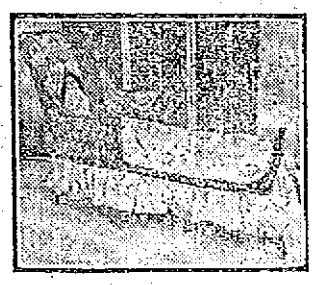

A delightful chaise longue for Summer Afternoons.

One's country home may be started right from the woodwork up and no matter what sort of furniture graces the rooms, if walls and woodwork are of the light, summery sort, the house will look cool. It should be held in mind, in planning the decorations for the summer home, that a great deal of light will be admitted to the rooms. Heavy draperies are banished in summertime; windows and doors are thrown wide and even if awnings or outside blinds subdue the glare of the sun, the suggestion should be that of light and airiness rather than the dark richness and elegance of winter interiors.

White woodwork is charming throughout the country house and a soft ivory white finish should be selected rather than the gleaming enamel which soon soils and is harder to clean than the dull white. With white woodwork all wall papers except dark browns and tapestry effects harmonize well, but the choice of country house wall papers will doubtless lie among the light, flowered effects or the two-tone papers in soft gray-greens, gray-blues or other artistic tints. For the bedrooms the cretonne patterned papers are charming and flowered papers in conventional designs may be used for the living room if the latter is to have rather the character of an airy, bright morning room than a deep-toned library. The English morning room in summertime is a delightful place indeed and its charm is owing to the suggestion of fresh, sunny brightness lent by chintz and linen cushions and coverings, many vases of cut flowers set about and the flimsiest of window draperies that float with every passing breeze. Most English country houses have long French windows opening directly on a green lawn rather than on the deep veranda which is the passion of American house builders; and these long window openings with glass doors set ajar to show a vista of lawn and trees give the most delightful, summery suggestion to a bright morning-room. The value of such windows as a background is proved by the frequency with which this effect is used by stage decorators who have country house interiors to depict.

The choice of summer furniture is very wide nowadays when so many different styles are carried by the department shops at a broad range of prices. Time was when all the old relics and has-beens of furniture accruing from two generations of family life were shipped off to the country domicile to enjoy a new lease of existence, perhaps with the addition of white paint and gay chintz cushions which only made their creaking, decrepit age all the more pitiably apparent. Nowadays, however, the has-beens are sent to the second-hand furniture dealer and the few dollars they bring are put into fresh new curtains or yards and yards of cretonne for the brightening of the country house, while simple, good furniture is purchased.

Several charming styles of summer furniture are illustrated, and for convenience of the camera a good many different articles have been gathered closely together in one interior. The living-room furniture includes several simple, practical styles suitable for a light-papered morning room in the country. The lounge, deep rocker, writing table and chair, and the corner cabinet are all of light-green enameled wood, the desk chair having a caned seat and the rocker and lounge upholstered cushions of green and lavender-patterned cretonne. The cretonne wardrobe, shown between the cabinet and writing table, is a most useful article of furniture for the closetless room of a summer cottage. This wardrobe has a light framework of green enameled wood matching the furniture and the panels of cretonne are tacked inside the wood frame. On a strong bar running across the wardrobe, inside racks for clothing may be hung. Shelves may be fitted in, if preferred, and the wardrobe used for house linens, china or anything else.

For the bedroom there are chiffoneres made like the wardrobe, with light wood frames fitted with covered boxes of heavy papier mache covered with cretonne. The boxes slide in and out easily and the lids are so arranged that they may be turned back like a folding trunk lid and the contents easily gotten at.

For closetless bedrooms there are also triangular arrangements, made of strips of wood which may be fitted into a corner at any height desired to form the basis of a clothes closet. The wood strips have hooks attached and by a spring and lock device the triangle is wedged securely into the corner. A cretonne covered shelf over the top will keep out dust and cretonne curtains may be hung at the front. Such a closet is not unsightly and, placed in a corner, is out of the way in a small bedroom.

The wooden furniture with cane panels is delightfully cool and summery in suggestion for a country bedroom; but this furniture is expensive and most housekeepers have to content their souls with the white or light green bedroom furniture which is really charmingly dainty. The summer bedroom should be as simple as possible and the fewest possible pictures and articles of bric-a-brac should decorate it. Two artistic framed prints or photographs, a vase of fresh flowers and perhaps a well chosen illuminated and framed motto of the sort that is so popular now should be sufficient ornamentation.

Wicker furniture is ideal for summer use and while rather expensive at first cost, this furniture is very enduring. Simple, substantial shapes are best and ornate and fanciful effects should be avoided. Summer chairs should be low, deep and broad with backs high enough to rest a weary head against and arms broad enough to support the hands and elbows.

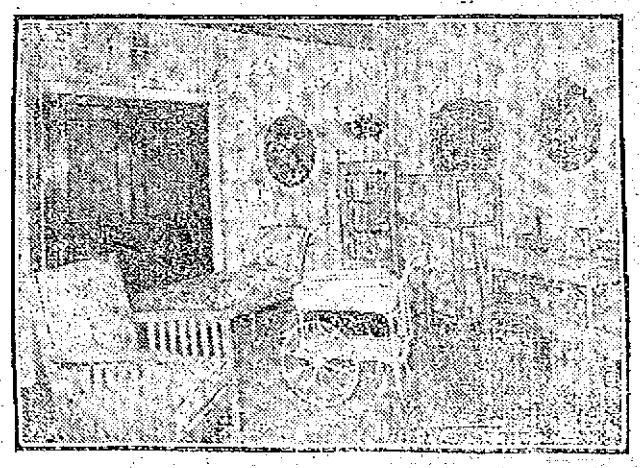

Some Attractive Summer Furniture.

PARKING PLACE FOR AUTOMOBILES

Supt. Welch Plans One in Rear of Police Station

[illegible] WELCH

The parking of automobiles and other vehicles in the [illegible] streets in the centre of the city has caused so much congestion of late that Supt. Redmond Welch of the police department proposes to establish a parking place in the rear of the police station in Market street. He has also made arrangements to have automobile operators and [illegible] of carriages and wagons use that portion of [illegible] street between [illegible] and [illegible] streets for parking.

In order to [illegible] the congestion [illegible] [illegible]

[illegible]

COMMONWEALTH OF MASSACHUSETTS. [illegible] Probate Court. [illegible]

[illegible]

Witness, Charles J. McIntire, Esquire, First Judge of said Court, this twenty-fourth day of May, in the year one thousand nine hundred and twelve.

W. E. ROGERS, Register.

J. Joseph O'Connor, Attorney.

COMMONWEALTH OF MASSACHUSETTS. [illegible] Probate Court. [illegible]

[illegible]

You are hereby cited to appear at a Probate Court to be held at Cambridge, in said County of Middlesex, on the tenth day of June, A. D. 1912, at nine o'clock in the forenoon, to show cause, if any you have, why the same should not be granted.

And said petitioner is ordered to serve this citation by publishing the same once in each week, for three successive weeks, in The Lowell Sun, a newspaper published in Lowell, the last publication to be one day at least before said Court, and by delivering a copy of said citation to the Treasurer and Receiver General of said Commonwealth fourteen days at least before said Court.

Witness, Charles J. McIntire, Esquire, First Judge of said Court, this twenty-third day of May, in the year one thousand nine hundred and twelve.

W. E. ROGERS, Register.

"SHERIFF'S SALE"

Commonwealth of Massachusetts. Middlesex, ss. May 14th, 1912.

Taken on execution and will be sold at public auction at my office No. 219 Hildreth Building on Merrimack st., opposite Central st., in Lowell, in said county on Saturday, June 15th, 1912, at nine o'clock in the forenoon, all the right, title and interest which Charles H. Noble of Lowell, in said County, had not exempt by law from attachment or levy on execution on April 15th, 1912 at four o'clock p. m. that being the time when the same was attached on mesne process in and to the following described real estate, to wit: a certain parcel of land with the buildings thereon, situated in that part of said Lowell called Centralville and being that part of the real estate of the late Alvah Wyman Bailey, deceased, described as follows, viz: Bounded westerly by Bridge street 22 5-10 feet southerly by land late of said deceased and known as lot number one on a plan of F. R. Page, 75 feet easterly by a curved line running along the center of a passageway ten feet wide about 61½ feet westerly by land of Munn 91 62-100 feet. Being the same premises described in deed recorded with Middlesex North District Registry of Deeds in Book 454, Page 197.

GEORGE F. STILES, Deputy Sheriff.

COMMONWEALTH OF MASSACHUSETTS. Middlesex, ss. Probate Court.

To the heirs-at-law, next of kin, creditors, and all other persons interested in the estate of Annie Twohy, late of Lowell, in said County, deceased, intestate.

Whereas a petition has been presented to said Court to grant a letter of administration on the estate of said deceased to Annie Twohey, of Lowell, in said County, or to some other suitable person.

You are hereby cited to appear at a Probate Court to be held at Cambridge, in said County of Middlesex, on the seventh day of June, A. D. 1912, at nine o'clock in the forenoon, to show cause, if any you have, why the same should not be granted.

And the petitioner is hereby directed to give public notice thereof, by publishing this citation once in each week, for three successive weeks, in The Lowell Sun, a newspaper published in Lowell, the last publication to be one day at least before said Court, and by mailing post-paid a copy of this citation to the heirs-at-law and next of kin of said deceased seven days at least before said Court.

Witness, Charles J. McIntire, Esquire, First Judge of said Court, this twenty-fourth day of May, in the year one thousand nine hundred and twelve.

W. E. ROGERS, Register.

J. Joseph O'Connor, Attorney.

COMMONWEALTH OF MASSACHUSETTS. Middlesex, ss. Probate Court.

To the heirs-at-law, next of kin and all other persons interested in the estate of James P. Robinson, late of Lowell, in said County, deceased.

Whereas, a certain instrument purporting to be the last will and testament of said deceased has been presented to said Court, for Probate, by James P. Robinson, Junior, who prays that letters testamentary may be issued to him, the executor therein named, without giving a surety on his official bond.

You are hereby cited to appear at a Probate Court, to be held at Cambridge, in said County of Middlesex, on the twelfth day of June, A. D. 1912, at nine o'clock in the forenoon, to show cause, if any you have, why the same should not be granted.

And said petitioner is hereby directed to give public notice thereof, by publishing this citation once in each week, for three successive weeks, in The Lowell Sun, a newspaper published in Lowell, the last publication to be one day, at least, before said Court, and by mailing post-paid, or delivering a copy of this citation to all known persons interested in the estate, seven days at least before said Court.

Witness, Charles J. McIntire, Esquire, First Judge of said Court, this thirty-first day of May, in the year one thousand nine hundred and twelve.

W. E. ROGERS, Register.

J. Joseph O'Connor, Attorney.

If you want help at home or in your business, try The Sun "Want" column.

WORK ON RESERVOIR PROGRESSING

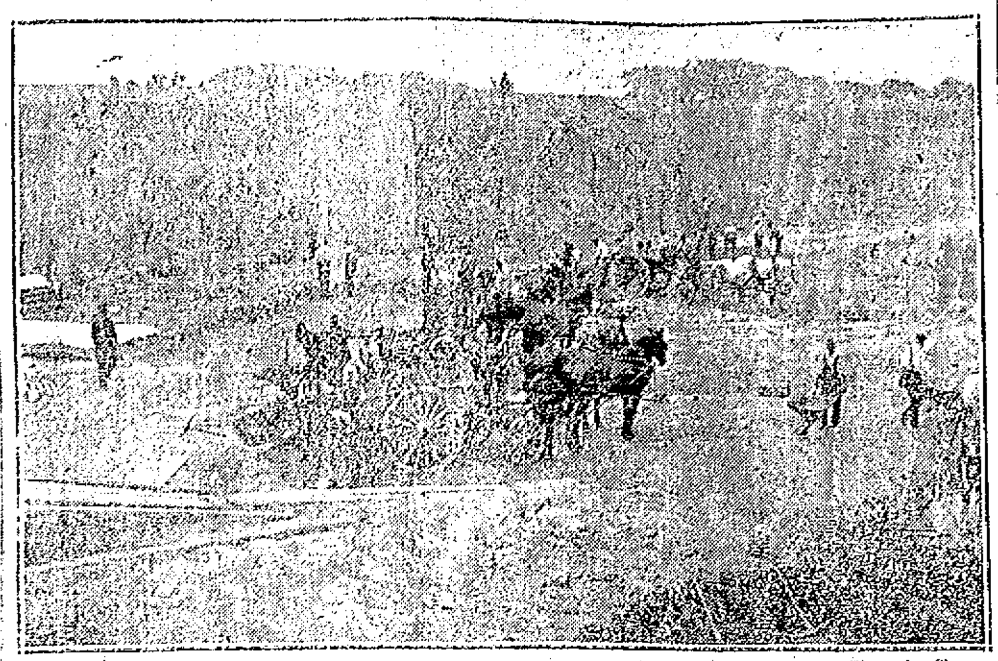

Photo by Slater.

WORK ON THE NEW RESERVOIR ON CHRISTIAN HILL

Commissioner Barrett Says it Will be Completed by August 1—The Walls Will be of Reinforced Concrete

Christian hill in Centralville is a pretty busy place these days and included in the many things to attract one's attention there are the sections of new 30 inch pipe that are to be used in the construction of the new reservoir which is now well underway. Work is being rushed on the new reservoir and when a reporter for The Sun "dropped in" yesterday afternoon he found a gang of busy workers. The building of this particular reservoir is a big proposition but Commissioner Barrett expects that it will be completed by August 1. Quite a section of the wall has been built and a large force of men are rushing the work towards completion.

The new reservoir will be 21 feet deep and will be roofed over and sodded. The new reservoir is just at the rear of the Beacon street reservoir. The walls will be of reinforced concrete and the floor of the basin will also be of concrete. The excavation is nearly square and is about 150 feet, length and breadth, giving it an area of almost 23,000 square feet, and a capacity of 5,050,000 gallons of water. The new reservoir is 24 feet above the high water level of the old basin. Just as soon as the new reservoir is ready for use the old reservoir will be given a thorough cleaning. The old reservoir has a capacity of 30,000,000 and with the new wells and new pumping station at the boulevard, the city ought not to be called upon for much further expense in water department construction work for years to come. In excavating for the necessary connection near the gate house entrance to the old reservoir a large pipe that has been doing service for 40 years was unearthed and there isn't a man now in the employ of the department who remembers this particular pipe. Despite its m[illegible]y years of service it is still in good condition.

The New Pumping Station

The new pumping station at the boulevard will be the only one of its kind in the country and will be ornamental as well as useful. The pumping station is being built by Patrick O'Hearn and is rapidly assuming shape. The new building is being built of light red hollow Natco tile brick and is destined to be one of the prettiest buildings in the city. It will be one of the real sights of the boulevard and its colors will blend beautifully with its surroundings. The building will be a story and a half in height, with many large windows in it, making artificial light unnecessary except during the fall and winter months. On the farther end of the building a large coal pocket, with a capacity of 300 tons, has been constructed and Commissioner Barrett says it is the only out about the building. He allows that the coal pocket should have been made large enough to hold at least a year's supply of coal in order to take advantage of the market at times when coal is low.

The big engines are being gradually removed from the old building which is now completely enclosed by the walls of the new building, and carried to a section of the new structure, and there set up again without interfering with the pumping engines in any way. The new building is off the boulevard about 50 yards or so and it will be the only pumping station in America constructed out of the Natco hollow tile brick. Supt. Thomas says it will undoubtedly set a new general design for pumping stations and he believes that visitors coming to Lowell will want to see it.

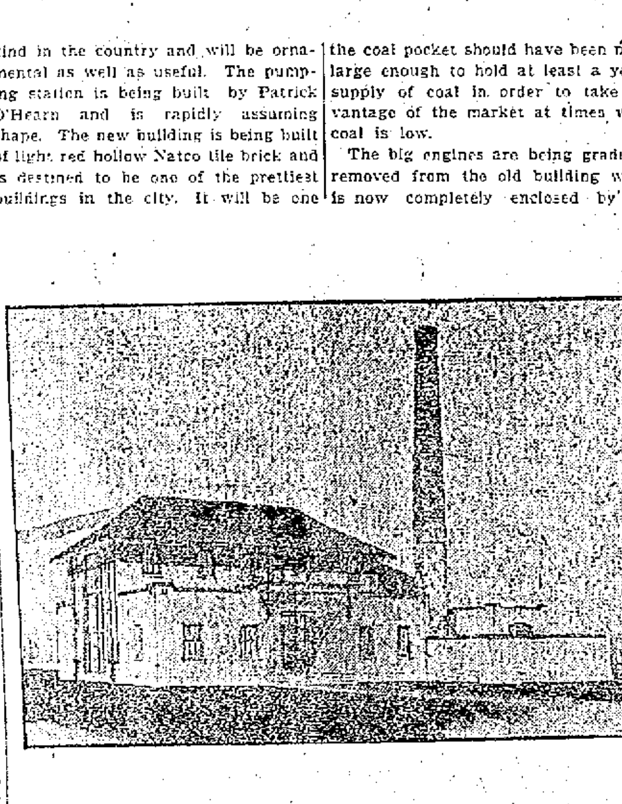

NEW PUMPING STATION ON THE BOULEVARD.

THE REAL ESTATE SALES

Transactions Recorded for the Past Week

The following real estate sales for Lowell and suburban towns were recorded at the registry of deeds office during the past week:

LOWELL

John O'Brien to Edward S. Howe, land and buildings on Old Ferry road, $1.

Anna Limburg f. c. to Jan[illegible] McElroy, land on Mt. Pleasant street, $1.

Silas Hamilton to John G. MacKenzie, land and buildings on Exeter st., $1.

Frank E. Harris to James Harry Leighton et al., land corner Wilder and D streets, $1.

Walter E. H. Wilson, ets. by Extx. to Sarah E. Davis, land and buildings corner Ralph and Ware streets, $2800.

Sarah E. Davis, widow to Lilla F. Wilson, land and buildings corner of Ralph and Ware streets, $1.

Theresa A. Doherty f. c. to Andrew J. Sheehan, land on Pleasant street, $1.

Frank Correia to Frank Rodriguez, land and buildings, $1.

Mary E. Potter f. c. to Josephine E. Gaffney f. c., land and buildings corner Puffer and D streets, $1.

The Congregation Ohabe Shalom by asnee. of mtgee. to David Ziskind, et al., land and buildings on Howard street, $2575.

Patrick Meehan to Mary E. Meehan, land on Worthen street, $1.

Agnes M. Lyon f. c. to Frederick W. O'Brien et al., land and buildings corner Thirteenth and Wachusett streets, $1.

James C. Donovan to Mary E. Quinn, land near Hamstead street, $1.

Francis Monette's est. by admx. to Frank A. Hamelin, land and buildings on Aiken avenue and Essex street, $1200.

Frank W. Smith to Charles E. Gould, land at Sorens Park, $1.

Winifred E. Nelson f. c. to Velma E. Shaw, land on Nelson street, $1.

Marquis Largy et al. to Henry Sullivan, land and buildings on West Fourth street, $1.

Franklin E. Cooledge to John G. MacKenzie, land and buildings on Lilly avenue, $1.

Amos P. Best to Peter McErlane, land on Woodward avenue, $1.

Henry E. Hovey's est. by extx. to Annie M. Qua f. c., land on Holyrood avenue, $1.

Henry E. Hovey's est. by extx. to Arthur C. Spalding, land on Holyrood avenue, $1.

Mary L. R. Coulam, widow, et al. to George W. Brothers, land and buildings on Foster street, $1.

Bertha A. Shurtleff f. s. to Eleanor E. Hickey, land and buildings corner Sayles and Westford streets, $1.

BILLERICA

Frank W. Coughlin to Susan A. Canney, land on Covington avenue, $1.

Frank W. Coughlin to Margaret A. Brown, land on Cardington avenue, $1.

Charles Bruce to William J. Roche, land on Central avenue, Hancock street and Bridle road, $1.

CHELMSFORD

Bridget Smith to Harry M. Parker et al., land, $1.

James F. Stearns to James Oscar Phinney, land on Steadman street, $1.

Mary F. Brown f. s. et al. to Reuben Dunsford, land, $1.

Mary Florence Brown widow, to Reuben Dunsford, land and buildings on Westford road, $1.

DRACUT

Joseph W. Trinque to Martin V. Cass, Sr., land at Merrimack Park, $10.

Martin V. Cass, Sr., to Trs. of Eastern Land Trust, land at Merrimack Park, $10.

John O'Brien to Edward J. Heenan, land and buildings on Upland street, $1.

David F. Braneen to Evelyn P. Hudson, f. c., land, corner Billerica avenue and Grand street, $1.

Evelyn P. Hudson f. c. to David F. Bradeen, land, corner Billerica avenue and Grand street, $1.

Stephen R. Kitchen to Ethel M. Peabody, land and buildings, $1.

TEWKSBURY

Samuel M. Danielson to Ervant Serposs, land at Oakland Park, $1.

Grace V. Nickerson f. s. to Annie Estelle Lee, land on Durn street, $1.

George H. Moore to Charles R. Westcott, land and buildings, corner Andover and Whipple roads, $1.

Walter W. J. McLaren to Mary F. Doherty, land on Tenth street, $1.

TYNGSBORO

Ernestine Bonin f. c. to Jonathan Bowers et al., land at Willow Dale Park, $1.

WESTFORD

John J. Sheehan's est. by admr. to Byron H. Brow, land and buildings on Plain and Rocky Hill roads, $150.

WILMINGTON

Christine MacLean, f. s. to Lucy A. Baxter, land on Lowell street, $1.

Thomas B. Chisholm's est. by tr. to Harry W. Chisholm land and buildings, $2000.

William Coggeswell Chisholm by gdn. to Thomas B. Chisholm's tr., land, $1.

Lila A. Chilholm, widow et al., to Thomas B. Chisholm's tr., land and buildings, $1.

Alfred G. Carter et ux., to Harold A. Berg, land and buildings on West street, $1.

If you want help at home or in your business, try The Sun "Want" column.

Is This Man Gifted With Strange Power?

Prominent People Say; He Reads Their Lives as an Open Book.

Do You Want to Know About Your Business, Marriage, Changes, Occupation, Friends, Enemies or What to Do to Achieve Success?

TEST READINGS FREE TO ALL LOWELL SUN READERS WHO WRITE AT ONCE.

Attention of the mystically inclined seems to be centered at present upon the work of Mr. Clay Burton Vance, who, although laying claim to no special gift of supernatural powers, attempts to reveal the lives of people through the slender clue of handwriting and birth-dates. The undeniable accuracy of his delineations leads one to surmise that heretofore palmists, prophets, astrologers and seers of divers beliefs have failed to apply the true principles of the science of divination.

Asked to explain the method by which he gives his delineations, Mr. Vance replied: "I have simply resurrected an ancient science and moulded it into a key to human nature."

The following letter is published as evidence of Mr. Vance's ability.

Prof. Dixon, M. A., Director Lanka Observatory, member of the "Societe Astronomique de France," member of the "Astronomische Gesellschaft," Germany, writes the following letter:

Prof. Clay Burton Vance:

Dear Sir—I duly received your letter and Complete Life Reading. I am perfectly satisfied with your Reading, it is in nearly all the items as exact as it could possibly be. It seems strange that you should refer to my suffering from throat trouble. I have just had a bad attack and usually have it two or three times per year. I shall certainly recommend you to my friends who desire a Life Reading.

Arrangements have been made to give free test Readings to all readers of The Sun, but it is especially requested that those who wish to avail themselves of this generous offer make application at once. If you wish a delineation of your own life, if you wish a true description of your characteristics, talents and opportunities, simply send your full name, the date, month and year of your birth (state whether Mr., Mrs. or Miss), and also copy the following verse in your own handwriting:

"Your power is marvelous
So people write,
Please read my life,
Are my prospects bright?"

Send your letter to Mr. Clay Burton Vance, Suite 659, Palais Royal, Paris, France. If you wish you may enclose 10 cents (stamps of your own country) to pay postage, clerical work, etc. Please note that 5 cents postage is required on letters posted to France. Do not enclose coins or silver in your letter.

CRAWFORD HOUSE
THE BRIGHT SPOT
In the heart of Boston
Convenient to stores, theatres and all points of interest
Finest Dining Service
Prices Reasonable
Rooms from $1.00 upwards
SCOLLAY SQ. CORNER OF BRATTLE ST.

THE SUN
Is On Sale
At Both News Stands
In the Union Station
BOSTON

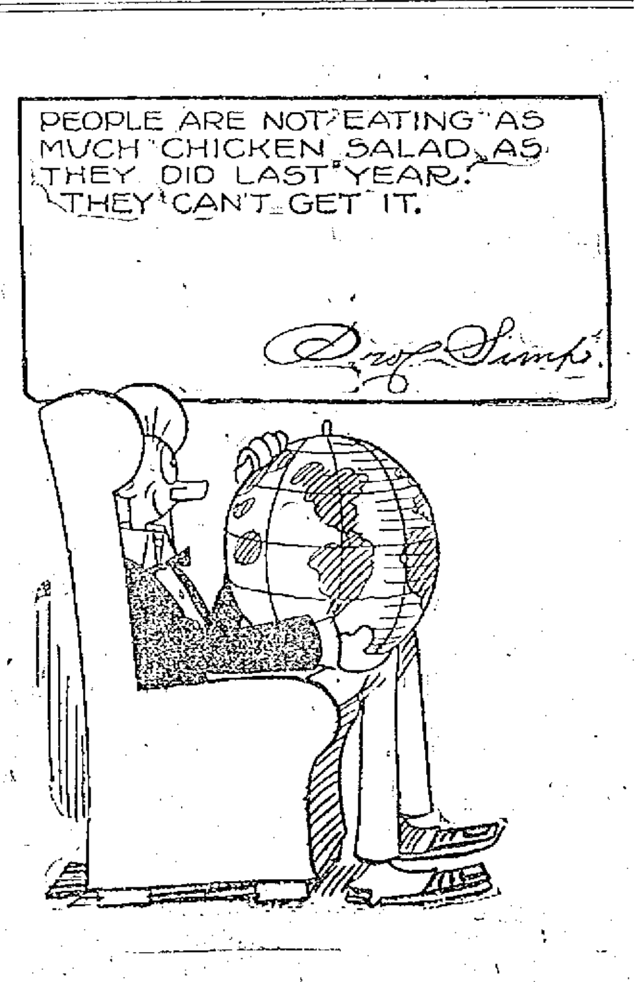

COAL

To those of our customers who have not coal enough to carry them until summer prices prevail, we are daily delivering the best standard grades promptly at their call. Telephone 1550.

WILLIAM E. LIVINGSTON CO.

15 THORNDIKE STREET Established 1828

—THE—
"NEW ROVER"
Lawn Mower

Is a first-class Mower at moderate cost. It has four crucible steel blades. The drive wheels are eight inches high. The cylinder is five and one-half inches in diameter. Very light and easy to run. Cuts smoothly.

Bartlett & Dow
216 CENTRAL STREET

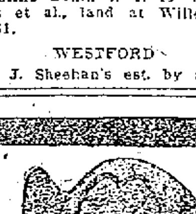

$5

FULL SET TEETH

FIT GUARANTEED

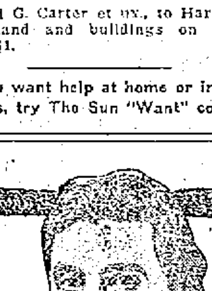

Gold Fillings	$1.00 up
Silver Fillings	50c up
Pure Gold Crown	$5.00
Bridgework	$5.00

NO PAIN | My prices are within the reach of all who appreciate good work. Unhesitatingly I claim to be the only real painless dentist in Lowell. | NO HIGH PRICES

The ease with which I perform difficult dental work and the entire absence of pain during all operations is a revelation to those who have had work of a like nature done by the ordinary old style dentist.

DR. T. J. KING, 65 Merrimack St., Over Hall & Lyons. Phone 3800 Lady Attendant. Hours 9 to 8— French Spoken.

Utility Wall Board SUBSTITUTE FOR PAINTING

Vitrophami and Art Glass, substitute for stained glass. Famous "Spon-ten" Dry Paste. Parquet and Quarter Oak plans. Also Wall Paper and Mouldings.

Lowell Wall Paper Comp'y

97 APPLETON STREET

LAUGH AND THE SUN LAUGHS WITH YOU

THE SUN HUMOROUS PAGE

WEEP AND YOU WEEP ALONE

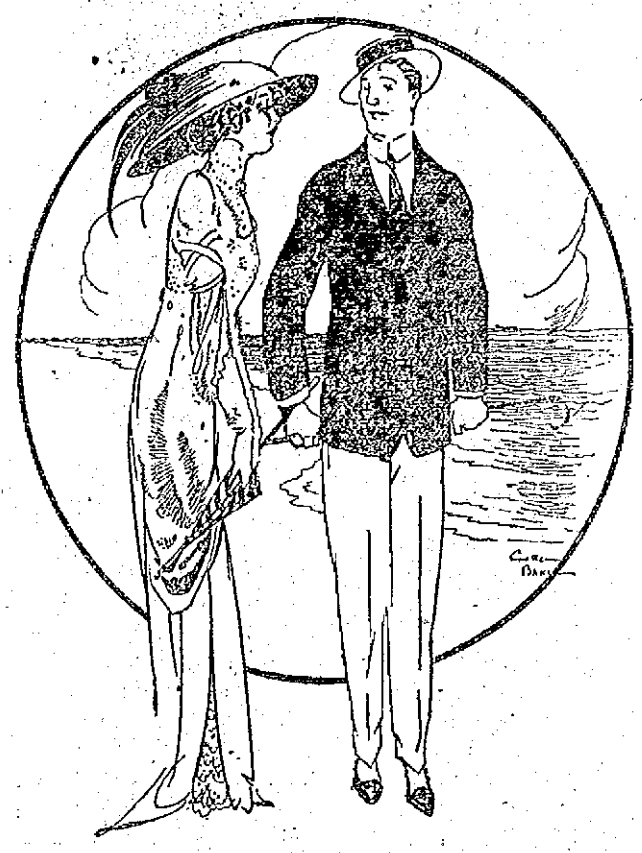

A SYNDICATE.

Mr. Summerman—"Is it true that since coming up here you've engaged yourself to Billy, Harry, Ed and George, as well as to myself?"

Miss Sweetly—"What if it is?"

Mr. Summerman—"Then I'd like to know if you have any objection to all of us chipping in to buy the engagement ring?"

THEY KEEP RIGHT ON.

WE shall be hearing about the 'Sweet Girl Graduates' pretty soon now, I suppose?" queries the old hunker of the man with the newspaper.

"Oh, yes."

"Always 'Sweet Girls'?"

"Always dress in white?"

"Invariably."

"Always graduate with the highest honors?"

"They do."

"And are spoken of in the papers next day as geniuses?"

"That is the rule, I believe."

"And can any one of them make bread?"

"Oh, no."

"Make a pudding?"

"No."

"Mix up pancakes?"

"No."

"But they keep right on graduating?"

"They do."

"And then getting married?"

"Yes, I think so."

"And they make such helpmates that their husbands soon get rich?"

"That is the way of it. Have you any fault to find?"

"Bless you, no! Hurrah for the 'Sweet Girl' graduates!"

JOE

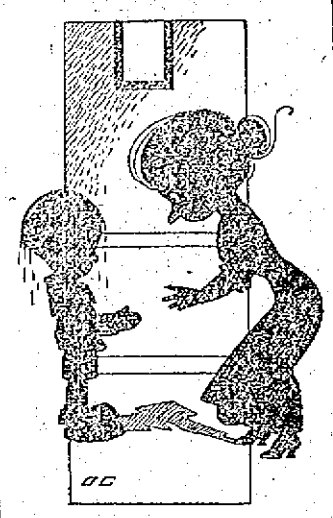

HOW IT HAPPENED.

His Ma—Have you been in swimming, Jimmy?

Jimmy—No, mother. I took off my clothes to take a sun bath and one of the fellows pushed me into the water.

Good Any Old Time.

ONCE upon a time a Tramp, who had cheerfully agreed to saw three sticks of wood once in two in consideration of a bountiful Dinner, had scarcely buried the saw in the wood before he paused to complain to the owner of the premises:

"Alas, I trusted to your integrity and did not stop to inspect the saw, which surely has not been sharpened for many years. Thus have I been made the victim of Deceit."

"Not so, my friend," replied the other. "Had the saw been in better order you would have had to saw me six sticks instead of three."

MORAL:

Everything is all O. K. and right end up, if we only knew it. In this case the tramp broke the saw, the farmer broke the tramp and the dog got the dinner.

DOOMED TO DISAPPOINTMENT.

Some folks think Andrew Carnegie
An easy mark, I guess;
At least, a lot of them inquire;
The canny Scot's address.

A NEW SCHEME.

Hubby—Jinks could make money with those hens of his.

Wifey—How?

Hubby—From the way they uprooted Brobson's garden I think they could dig the Panama Canal.

SHE KNOWS.

Mr. Towne—Look at the Bronsons, the Woodsons and the Toolsons all arguing in Dobb's back yard. I wonder what the trouble is?

Mrs. Towne—Probably deciding which family is entitled to first whack at the lawn mower.

DIPPY DOPE.

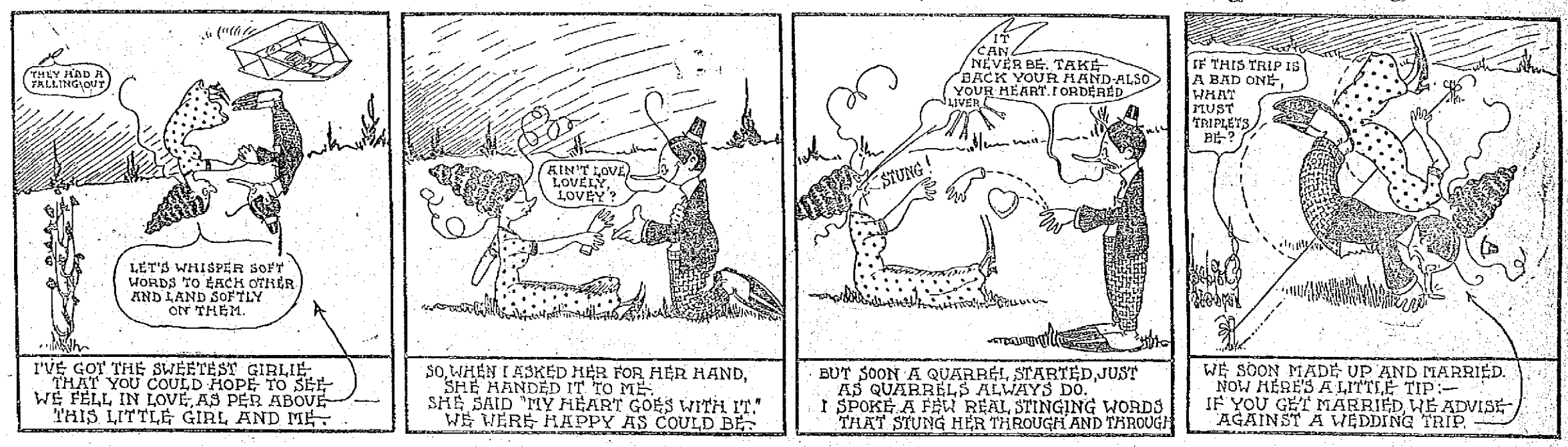

CHARGED TO SCENERY.

THE farmer who had dropped into the hardware store to make a purchase found a salesman there who had been a summer boarder at his house the year previous, and after they had shaken hands the young man asked:

"Shall you advance rates this summer?"

"Sure, my boy. You know how the price of things has gone up."

"How much advance will you make?

"A dollar a week. I have got it all figured out here. There will be twenty cents extra on the fresh eggs."

"But you didn't have an egg of any sort on the table last summer."

"Fifteen cents extra on fresh milk."

"But you gave us skimmed milk."

"Twenty on fresh butter."

"But you bought your butter in town."

"And there is the golden cream for coffee."

"But we saw nothing but condensed milk."

"And chickens killed right on the spot."

"I don't know what you did with 'em, as you fed us on veal."

"And hired help has gone up," said the farmer.

"But you and your wife did all the work."

"Um! As I said, I will have to charge a dollar a week more."

"Then it must be for the scenery."

"Well, yes it is."

"Changed, has it?"

"Sure. Two weeks ago lightning struck that old dead oak behind the barn and knocked thunder out of it and improved the scenery just twenty per cent!"

ITS ADVANTAGES.

The barefoot boy who'd lost a leg
Cried out in his delight;
"Gee whiz! I'm glad a wooden peg
Won't need be washed each night."

TECHNICALLY INCORRECT.

The Doctor—He's what you might call a walking lamp of knowledge.

The Professor—Not exactly; he's a roamin' candle.

Why It Was Slow.

THE man with the black pearl pin in his tie was telling us about being in Washington and what he saw there, when the old man with the lop-shoulder leaned forward and asked:

"I 'spose you saw the monument while there?"

"Oh, of course."

"And made a trip to the top in the elevator?"

"Yes."

"Did you ever see an elevator ascend more slowly?"

"Never in my life. We were two hours and a half getting to the top."

"Oh, you must be mistaken about that, sir. It's surely a slow elevator, but I believe it makes the trip in 15 minutes."

"But I figured it at full two hours and a half."

"You must have been impatient to reach the top."

"Well, I guess it was that way. There was only one other person in the cage, and that was my divorced wife, and I guess we were both in a hurry to separate again."

A HARD CAMPAIGN.

Hobo—Will youse please help an old survivor, mum?

Lady—An old survivor of what?

Hobo—Of the winter of 1912, mum.

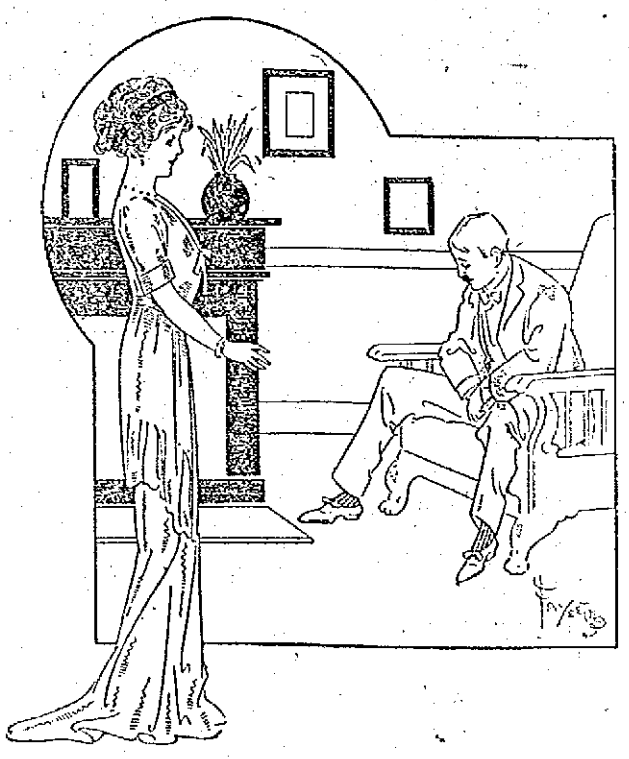

WIFELY SARCASM.

Hubby—I hear they are wearing nothing but old clothes at the Punk Do Villa Mountain House. That's the place for you to go, my dear.

Wifey—Yes, I can take seven trunks of old clothes. If old clothes are the racket, I can make a splurge.

ECONOMY.

"Your husband goes to every baseball game."

"Yes, Henry is economizing. When the home team loses he's too disappointed to eat any dinner, and when it wins he's too enthusiastic."

Found At Last.

I WENT down to Texas three years ago to find a man named Griggs," said an Eastern land speculator in the smoking car. "He owned a tract of land I wanted to buy. He wasn't home and I followed his trail for a week. At Lone Pine they told me he was at Cedar Valley, and it being high noon I went to the hotel for dinner. I had about finished when the landlord came in and said:

"I believe you were asking about Jim Griggs?"

"Yes, sir."

"Well, he's here in town."

"I'm glad of that."

"But he's not in shape to do business today."

"Drunk?"

"I shouldn't call it that."

"Sick?"

"Nosp. You see he came down here to bluff the town. He'd always said he could do it."

"And—and—?"

"And if you want to know how he came out go down the street three blocks."

"I walked down and found him hanging to a lamp-post, and the only man who had anything to say about it was a bartender, who shook his head in a pitying way and remarked:

"Jim must have been off his nut for sure to climb up there and do that to himself!"

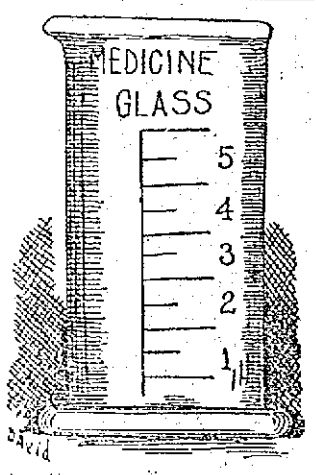

"A precautionary measure."

MAKING IT LEGAL.

First Cowboy—We didn't know what to do about Big Bill. He was a real good fellow in a way, but he would be careless about shootin' up the populace.

Second Cowboy—Did you straighten out the matter?

First Cowboy—To some extent. We elected him sheriff, thereby makin' it look a little more legal.

THE LOWELL SUN

JOHN H. HARRINGTON, Proprietor

SUN BUILDING, MERRIMACK SQUARE, LOWELL, MASS.

Member of the Associated Press

THREE DOLLARS PER YEAR. TWENTY-FIVE CENTS PER MONTH

The sworn daily average circulation of The Lowell Sun for the year 1911 was

15,442

Sworn to by John H. Harrington, proprietor, Martin H. Reidy, business manager, and Alfred Pilotte, pressman, of The Sun, before me, January 1, 1912. J. JOSEPH HENNESSY, Notary Public.

THE FINANCIAL PROBLEM AGAIN

The petition of the city of Lowell for power to borrow $300,000 outside the debt limit has been favored by the senate, and will come up in the house next Tuesday. This matter is one of much importance to the city of Lowell, and one that should not be lightly considered by the Lowell delegation in the legislature. It is understood that because one of the aldermen criticized the proposition without offering any practical substitute the Lowell members are inclined to throw it out. The solution of the financial problem now before the municipal board has been thoroughly discussed not only by the members but by Mr. Rex, the expert, and Mr. Gettemy, the chief of the bureau of statistics. Mr. Gettemy was called down to the senate chamber and asked a number of questions by Senator Barlow and others in regard to the petition under consideration. The committee on cities had recommended that Lowell be given permission to borrow $150,000 outside the debt limit. Mr. Gettemy stated that we might as well get nothing at all, as that sum would be of no use whatever. The required amount is at least $300,000, and he recommended that this sum should be granted. With $300,000 available to meet the temporary debt the municipal board would be able to make up the balance from collectable taxes. It is important that the matter be settled now in order that other pressing questions may be taken up and pushed to a finality by the city government.

It is easy to criticize the action of men who try to solve a problem of this kind, but it is not so easy to offer a plan superior to that recommended. If any critic condemns the present plan let him offer an acceptable or practical substitute. This has not been done, and it shows that the criticism is neither candid nor well founded. Let it, therefore, be understood that any member of the legislature who votes against the resolution as it now stands, giving permission to borrow $300,000, will be held responsible for voting against helping the city of Lowell out of a serious difficulty.

THE CITY'S REPUTATION

As a reputation for turbulence injures any city, the operatives of Lowell should make up their minds to attend to business quietly and avoid quarrels with their employers except where that is impossible.

The city that gets a reputation for industrial peace is sought by new industries and in time wages are increased as a result of the diversification of the industries. Where the shoe industry, the machine shops and the woodworking factories pay good wages, there is inducement for the mill operatives to change unless they get higher wages. It is thus a higher standard of wages is reached; but if a city gets a reputation for labor troubles the new industries will look elsewhere for a location. Moreover where there is danger of strikes no industry can look far ahead. As a result there is a lack of security that is always injurious. The strike should be reserved as the last resort in labor disputes where real issues are involved. Troubles of this kind come often enough in spite of all efforts to prevent them, and it is good policy to discourage them wherever possible and counsel arbitration and diplomacy as the best means of settling labor disputes.

After July 1 the workmen's compensation law will afford some valuable examples of this form of arbitration in the matter of damages. The time is not far off when the strike that leaves a whole community in idleness will be regarded as a relic of the past. More civilized and more judicial methods must be eventually adopted.

THE POLITICAL OUTLOOK

Col. Roosevelt has the faculty of claiming much more than belongs to him. While Taft has already 514 pledged delegates and Roosevelt but 459 yet the latter scouts the idea that Taft has any chance of the nomination. It is true that there are 181 delegates apart from those mentioned contested by Roosevelt and there are some 22 yet to be chosen while the 36 for La Follette and 10 for Cummins may be cast to one side or the other. Taft declares he is in the fight to the end and if he did anything different he would not be worthy the nomination.

On the democratic side the contest for delegates seems to lie between Clark and Wilson, the former having 315 and the latter 270 pledged delegates. There were 169 doubtful and 160 unchosen yesterday. It is difficult to forecast how the fight on the democratic side will go, owing to the disposition in some quarters to sidetrack Clark for Wilson or somebody else and the "somebody else" in this case means Mr. Bryan. The republicans seem to know a great deal about what the democrats will do at Baltimore and they claim Bryan will be nominated as a compromise candidate. We do not think the party cares to be defeated again with Mr. Bryan as its candidate. If it must be defeated it would rather go down with a different candidate; but if it selects the right man he can be elected against either Taft or Roosevelt. If the latter be nominated the conservative republicans throughout the country will demand a strong democratic candidate whom they can support as against Roosevelt.

THE FAKE BUILDERS

The legislature has voted Boston the right to protect itself against dishonest contractors whose structures collapse and kill workmen. When contractors go so far in trying to cheat that the structures fall upon workmen or occupants it is time they were driven out of the business. It is rather discreditable to the city of Boston that fourteen men were killed as a result of such buildings falling during the past ten years. Mayor Fitzgerald was blamed as having had charge of the building department, but he showed that under the charter the city council had no authority to change the existing regulations. The legislature, therefore, granted Boston the authority to change the laws so that more effective work may be insisted upon. Every city should possess and should exercise the authority necessary to protect its interests and its citizens in this matter of seeing that the building laws are such as will compel the erection of safe, substantial and enduring structures. It is all very well to talk of the city beautiful, but our buildings must be made safe before being made beautiful. Utility after all is of more importance than beauty.

Next week it is expected the general court will adjourn sine die.

INTERFERRING WITH THE FLY SWATTING

Seen and Heard

"The meek, retiring statesman is seldom the successful one," said Champ Clark in a recent interview in Washington.

Mr. Clark smiled and added:

"All things come to him who waits, but the patron who refuses to wait always gets served first."

The modern tipping practice has grown into such an abuse as fully to justify the occasional sporadic movements to abolish it. The practice is deeply rooted in human nature, and probably will continue in spite of those movements, unless some way may be found to eradicate all forms of greed and graft—a consummation that is not yet in sight. As long as tippers and tippees both find personal advantage in the practice it will not yield to academic argument or long range attacks. It is commonly thought to be a modern practice, but it is much older than any of those who now practice it and was considered demoralizing considerably more than a hundred years ago.

The word tip is of comparatively modern origin, as it used to be vails, a shortened form of avails or profits. We speak now of the avails of an estate or of a business transaction; a hundred years ago they called gratuities to servants or waiter vails. Dr. Johnson's dictionary published in 1755, defines vails as "money given to servants as a perquisite or present rather than in the way of wages." Dean Swift mentions a person "whose revenues, besides vails, amounted to thirty pounds." Shakespeare uses the word in the same sense where he makes one of the fishermen in Pericles say, "But hark, you, my friend; 'twas we that made up this garment and there are certain condolments, certain vails." He wanted to be condoled with a tip.

The practice probably continued to grow after Shakespeare's time for late in the eighteenth century a philanthropist and reformer of the period published a tract against indiscriminate almsgiving, and denouncing the vails practice as demoralizing both to those who gave and to those who accepted the gratuities. This early reformer was Jonas Hanway (1712-1786), who after writing a book of eastern travel, undertook to reform some of the social vices of his day. In one of his tracts he attacked the custom of tea-drinking so vigorously as to call forth a reply from Dr. Johnson, the greatest tea drinker on on record. Johnson, of course, got mad, as he always did when any person disagreed with him, and he said: "Jonas acquired some reputation by traveling abroad, but lost it by traveling at home." This fling referred to a narrative of travel through England which Hanway published after his travels in the east. But he continued to denounce vailsgiving and practiced what he preached by refusing to pay more than the stipulated price for refreshments or for any kind of service, or to give gratuities to servants who received wages. But his crusade died with him, and vails still survive under the odious name of tips.

OLD MAN TROUBLE

Old Man Trouble come a-knockin' at de door.
Says, "You's had some bother an' you g'ineter hab some more.
See dat sun a'shinin' bright an' warm up in de sky?
He g'ineter git so hot he'll nearly melt you by an' by.
See dem little flowers a bloomin' modest and so fair?
Dey'll soon be hidden by de weeds a-growin' everywhere.
De bird dat keeps a-singin', though it helps to cheer you some—
You'll never hear 'im warble when de skeeter starts to hum.

Old Man Trouble he sidown an' rest his hat.
But we had to move 'im 'round to brush de ashes off de mat.
De way he keep a talkin' it would pesterate a saint.
De things he says will happen is enough to make you faint.
But we rapped 'im wif a broomstick an' we splashed 'im wif a mop,
We spread de paint an' whitewash everywhere he tried to stop
'Till Old Man Trouble says, "I'll bid good day to you.
It ain't no chance to visit when dar's so much work to do."

—Washington Star.

Drives Off a Terror

The chief executioner of death in the winter and spring months is pneumonia. Its advance agents are colds and grip. In any attack by one of these maladies no time should be lost in taking the best medicine obtainable to drive it off. Countless thousands have found this to be Dr. King's New Discovery. "My husband believes it has kept him from having pneumonia three or four times," writes Mrs. George W. Place, Rawsonville, Vt., "and for coughs, colds and croup we have never found its equal." Guaranteed for all bronchial affections. Price 50 cents and $1.00. Trial bottle free at A. W. Dows & Co.

THE TRIM AND TIDY MAN

Just stop and think! Doesn't he get there more often than the slack man? Let us keep you trim and tidy. 'Phone 3960 right now and let us fix up your suit or shoes.

The Valet

Free Auto Delivery

41 Merrimack Sq.

MONUMENTS AND MEMORIALS

Of all descriptions in granite, marble and bronze. Our manufacturing plant has the most modern power equipment and every labor saving device.

GUMB BROS.

Cor. Gorham and Anderson Sts. Near Edson Cemetery. Telephone 1017.

DO IT NOW

This is spring, the time when you will need to have your lightweight wearing apparel, and ours is the place to send it for cleaning, dyeing and steaming. All work entrusted to our care will receive prompt attention and will be done in the best possible manner, for we have the latest improved machinery.

BAY STATE DYE WORKS

51 PRESCOTT STREET
D. J. LEARY, Proprietor

CUT PRICES ON

Leather Goods

DEVINE'S

124 MERRIMACK STREET
Repairing, Etc. Telephone 2169

Don't scratch! use CADUM

Cadum has effected remarkable cures in many skin affections. A single application often stops the itching at once. It has brought nights of peaceful sleep and rest to those who have endured agonies. Trial box 10c. Large box 25c.

WHEN YOU ARE HUNGRY AND WANT A REAL

GOOD DINNER

TRY THE

LOWELL INN

The House Fly Strike

Will soon invade your home, poisoning every article of food that they light on, and sometimes bringing sickness in your family. All this can be avoided by having J. B. Goodwin, the screen man, put in your window and door screens. He can be reached by telephone or card. Order now and you will have them when you need them.

J. B. Goodwin

11 THORNDIKE STREET

DANDELION

TABLETS AND PILLS

A Miracle as a Blood Purifier

Say thousands who have used them. A positive cure for Rheumatism, Constipation and Foul breath. Best remedy for Liver, Kidney and Stomach. Eliminates all poisons from the system, without griping. Purely vegetable and guaranteed under Pure Food and Drug Law. Free samples on request to SCHENCK CHEMICAL CO., 34 Franklin street, New York. 25 cents a box at

HALL & LYON CO., 67-69 Merrimack Street, Lowell, Mass.

MISS MARY BOLTON

Teacher of Piano

Pupil of the New England Conservatory; also of Mlle. Ehrlich of Paris, assistant to Monsieur I. Philipp.

Summer Class Begins June 1st

RESIDENCE, 42 FORREST STREET

BACKACHE NOT A DISEASE

But a Symptom, a Danger Signal Which Every Woman Should Heed.

Backache is a symptom of organic weakness or derangement. If you have backache don't neglect it. To get permanent relief you must reach the root of the trouble. Read about Mrs. Woodall's experience.

Morton's Gap, Kentucky.—"I suffered two years with female disorders, my health was very bad and I had a continual backache which was simply awful. I could not stand on my feet long enough to cook a meal's victuals without my back nearly killing me, and I would have such dragging sensations I could hardly bear it. I had soreness in each side, could not stand tight clothing, and was irregular. I was completely run down. On advice I took Lydia E. Pinkham's Vegetable Compound and am enjoying good health. It is now more than two years and I have not had an ache or pain since. I do all my own work, washing and everything, and never have backache any more. I think your medicine is grand and I praise it to all my neighbors. If you think my testimony will help others you may publish it."—Mrs. OLLIE WOODALL, Morton's Gap, Kentucky.

Every woman ought to have Lydia E. Pinkham's 80-Page Text Book. It is not a book for general distribution as it is too expensive. It is free and only obtainable by mail. Write for it to-day. Lydia E. Pinkham Med. Co., Lynn, Mass. m

MERRIMACK SQUARE THEATRE

Once again the very best of vaudeville and photo-plays mark the weekly offering at the Merrimack Square theatre. For the week of June 3, Manager Carroll has gathered together a bill of unusual excellence, including The Temple Players in one of their best presentations, a complete miniature comedy entitled "Circus Days." The piece has many features taken from a real circus performance, with added surroundings that will make them all the more enjoyable. The act will be staged with all the elaborateness and care of former presentations and should share with the biggest and best successes scored by this popular organization since its coming to the city. Miss Grace Hawthorne, the clever vocalist of the company, will be heard in several good numbers, one of which is "What's the Matter with the Moon Tonight," the other members will also be featured in novel bits of entertainment.

Earl and Bartlett, comedians of high rank, will present their sketch "O'Brien from Galway" and Donnelly and Hendon, comedy clowns, have some new and original humor to "put over," Benjamin Pierce, known as "The Dutchman and the Hobble Skirt," will surely meet with the approval of all. Miss Alice Bagley, well known locally as a vocalist, will be heard in some of her latest and best song-hits. The photo-plays for the first three days of the week will again be among the most enjoyable features on the bill. "An Outcast Among Outcasts," one of the latest productions by the Biograph company, "The Honeymooners," by Lubin, and "A Reconstructed Rebel," will be among the best of the picture portrayals. For the last three days the program will be entirely new.

For the sacred concerts on Sunday afternoon and evening Manager Carroll will present The Astor Four, clever entertainers, in their new and original act, and several other first-class acts that have never before played here. The photo-plays for the day will be all new.

Patrons of this playhouse are reminded of the fact that the temperature of the house is kept at moderate figures in all kinds of weather. The theatre is "the coolest spot in town," and the show the very best. The subscription list is still open for those who wish to have their seats reserved for them from week to week.

For the week of June 10 the Temple Players will present their delightful musical offering, "In Japan." The piece is something new and is to be given in all its detail of scenic effects and features.

SEE HOW IT WORKS

We are pleased to demonstrate the "Angle-Stropper." Strops the old style razor better than the most expert barber can; also strops every kind of safety razor blade. Strops them from "heel to toe." Your razor doesn't need honing when you use this machine. With ordinary care will last a lifetime. Price, $2.00. Everything in the safety razor line; everything for shavers at "The Safety Razor Shop." Howard, the druggist, 197 Central street. (After all, use Howard's Lilac Cream.)

KEITH'S LOWELL THEATRE

The theatre-going public will be interested and undoubtedly pleased to learn of a change of policy inaugurated by Manager Stevens which will go into effect on next Monday when instead of the present class of entertainment the theatre will return to its original policy of high class vaudeville with pictures. Instead of the eight acts of the winter season the theatre for the summer will present five vaudeville acts of the same character as presented during the winter with five reels of the latest motion pictures personally selected by Manager Stevens. The programs will be changed twice weekly so that in reality 10 big vaudeville acts will be presented each week. This three-day schedule of high class acts is made possible by the large chain of theatres on the Keith circuit. The new summer schedule will be a most pleasing novelty for local theatre-goers for it is made possible for them to see a first class show on the hottest afternoon or evening of the summer in a thoroughly cool and well ventilated theatre. The celebrated cooling plant of the theatre has been thoroughly gone over and the management is ready to turn on the delightful zephyrs as soon as the weather becomes warm enough to warrant it. The system is such that the hot air as it rises is drawn out of the theatre through an immense exhaust fan while the fresh air drawn down from the roof to the basement by another fan is sent through a refrigerating plant and then sent through the theatre from a hundred or more different points thus distributing the cool air evenly and obviating any possibility of draughts. Another pleasing feature of the summer show will be the retention of Prof. Martel and his celebrated orchestra which has been no small factor in the success of the theatre. For the first three days of next week the bill will include Alfredo the "Vagabond Violinist" who will be recalled as one of the biggest hits of the winter season. Though yet a youth Alfredo is considered a marvel on the violin. Walton and Lester will present the roaring farce entitled: "The World's Worst Wizard." James Kennedy and company will appear in the delightful comedy "Jack Swift;" Gibney and Earle present a variety of fun that stamps them as versatile comedians. Newport and Stirk will offer a laugh-provoking sketch entitled, "Fun in a Barber Shop." The five reels of pictures will include the beautiful Selig film, "A Child of the Wilderness," a human interest story of the Borderland. The Edison film "Jim's Wife," an exquisite scenic story of an incident in the Northern logging camps; the Essanay comedy film "Margaret's Awakening," or the adventures of a precocious child; the Vitagraph film "An Innocent Theft," another heart-interest story of rare merit and a fifth to be selected. The vaudeville bill for Thursday, Friday and Saturday will include Isabelle Everson, for years one of the reigning beauties of the stage, and company; Toledo and Price, equilibrists; Gorman and West in a singing and dancing sketch entitled "At the Front Door;" Fosto the acrobat and Fuzzy his dog and one other big act to be selected. Here are the summer prices: Evenings, orchestra, A to G, 25c; G to Q, 15c; R to N, 10c; balcony, 10c; second balcony, 5c. Matinees 5c, 10c, 15c.

THE KASINO

Lowell's newest amusement resort, The Kasino, is making good. Hundreds of dancers flock there daily, and pass many hours gliding over the smooth surface to tuneful music by the big Kasino orchestra. No finer dance hall can be found anywhere. The place is convenient to the people of Lowell, being accessible by Middlesex street, Westford street, Chelmsford street and Highlands cars. Dancing sessions are held in the afternoon, beginning at 2 o'clock, and in the evening, beginning at 8 o'clock.

THEATRE VOYONS

Tomorrow the Theatre Voyons will offer its usual excellent Sunday program. Practically none of the numbers on the bill have ever been seen or heard in Lowell before and it is well arranged and so carefully put on that one cannot fail to approve of it. On Monday, Tuesday and Wednesday by the request of several of its patrons the Theatre Voyons will present "The Coming of Columbus," a Selig three reel subject of great interest to everyone who knows the life story of the discoverer of America.

Putnam & Son Co

166 CENTRAL STREET

Somebody said last year that cutting off the forests had interfered with the rainfall—that we were to have "dry weather" right along. Maybe it's so—but while you're waiting for dry weather, just keep in mind that we've all sorts of things to keep you dry from head to heels.

RAINCOATS

That are spring overcoats as well—Cheviots, Tweeds and Worsteds, craveneited to shed water..... $10 to $25

TEXTURE COATS, GABARDINES AND RUBBERIZED FABRICS

Strictly waterproof—some so light they weigh but a few ounces—for street wear, or out with a broad sweep for the autoinobilist,

$3.95, $5 up to $20

OILSKINS

For teamsters, motormen, or for any one who is kept out of doors in wet weather—long black oilskin coats, $2.75 and $3

Oilskin Jackets..... $1.50

Oilskin Overalls..... $1.50

Oilskin Hats..... 35c

200 UMBRELLAS

Regular Price $1.00, Special for

69c

The best umbrella bargain you ever heard of—Gloria covers with tape edge—Paragon frame and steel rod—mission or mechel handles—this lot 69c

RUBBERS AND SLIPS

For man and boy.

LICENSE BOARD

POSTPONED HEARING ON THE JOYCE LICENSE

The members of the license commission met in special session last night for the purpose of giving a hearing on the Joyce liquor license. The hearing was not held, however, owing to the fact that City Solicitor Hennessy was out of town on business and was unable to be present. The commissioners after being in session for a short time postponed the hearing until Monday morning.

What We Pay and What We Get

What we pay for an article today does not indicate its real value. Many articles sold at the store cost us just double the manufacturer's price or real value of the article. By the Larkin "Factory-to-Family" method of dealing you can get your soaps, toilet articles, sewing sundries and other household supplies at their real value. While the Larkin Co. charges the same prices that you would pay at the store, it gives you $2.00 worth of its products for every dollar you spend with them, the extra dollar's worth representing the saving you make by dealing with them. In this way you get your household supplies at their real value instead of with a whole lot of extra profits tacked on. The Larkin Co. would be glad to inform you or anyone else about this easy way to save money. Write a postal to them today, requesting them to send you a copy of their large Catalog R25. Simply address it to Larkin Co., Buffalo, N. Y.

THE SUN CLASSIFIED ADVERTISEMENTS

TO LET

LARGE NEW FLAT OF SIX ROOMS to let at 80 Walker st.; two large piazzas; hardwood floors; cemented cellar; big yard; shade trees; furnace heat. Inquire Dr. Samuel Patenaude, 784 Merrimack st. Tel. 3518-1.

FURNISHED CAMP TO LET AT Mountain Rock. Apply at 247 Gorham st., top bell on left side, or on the grounds. Mr. Thibault.

10 ROOM TENEMENT TO LET; modern conveniences. Inquire 64 Tyler st.

FLAT OF SIX ROOMS TO LET; modern improvements. Apply 78 Chelmsford st.

TENEMENT OF SEVEN ROOMS TO let, corner of School and Oliver sts. G. D. Kimball, 97 Central st.

FIVE-ROOM TENEMENT TO LET at 66 Chambers st. Inquire of Mrs. Cassidy, on premises.

FIVE-ROOM FLAT TO LET AT 112 Chapel st. Inquire Mr. Kelley, 108 Chapel st.

8000 FEET OF FLOOR SPACE TO let, with or without steam heat and with or without power, any size desired. Apply at Jean's Laundry.

ON JUNE 11TH COTTAGE HOUSE to let, $16 a month, 19 Fernald st., opposite Queen st., on Westford st. Inquire 11 Fernald st.

LARGE STEAM HEATED ROOM TO let; bath, telephone, etc. 136 Smith st. Inquire at house or at A. W. Dows & Co.

ONE-HALF DOUBLE COTTAGE TO let to man and wife, 29 Prospect st., near Davis Square; rent $19; also four room tenement, 25 Fulton st., Centralville; rent $2.25 per week. Apply 216 Westford st.

FURNISHED ROOMS TO LET; GAS and bath, $1 upwards. Mrs. McMillan, Gallagher House, William st.

COTTAGE AND COSY TENEMENT to let; each four rooms; $6 a month. Inquire 25 Varnum ave.

THREE LARGE ROOMS IN I. O. O. F. block, Chelmsford, to let; heat and gas. Tel. 1329-1.

FINE TENEMENT TO LET, IN Belvidere, 7 rooms, pantry and bath; hot and cold water; ideal location. Apply 204 Pleasant st., cor. of Rogers.

FURNISHED ROOMS TO LET BY the day or week. Inquire 86 Willie st.

FLAT OF SIX ROOMS AND BATH to let at 37 South Loring st., $15 per month. Inquire 17 Nicolet st.

NEWLY FIXED UP FLATS AT 44 and 58 Elm st., to let; 4 and 5 rooms each. One flat 4 rooms, 189 Cushing st., $1.50 a week; one big 7-room tenement, 43 Prospect st., $10 month. Inquire Jos. Flynn, 71 Chapel st.

TENEMENT TO LET AT COR. Fay and Gorham sts. 6 rooms, pantry, bath, set tubs. Inquire on premises.

5-ROOM TENEMENT TO LET; bath, hot water, $12; at 105 Grand st. Apply Schutz Furniture Co., 232 Middlesex st.

NEWLY FURNISHED ROOMS, ALSO rooms for light housekeeping, to let. Inquire 387 Central st., Hoffman House.

PLEASANT 6-ROOM TENEMENT to let in Pawtucketville, near Pawtucket bridge with bath, gas, hot water and open plumbing; also near four room tenement. Near two car lines. Inquire 89 Varnum avenue, or telephone 1019-1.

LARGE DOUBLE HOUSE TO LET, April 15th, 815-819 Merrimack st. Good repair. Rent reasonable. Inquire of C. A. Richardson at The Lowell Five Cent Savings Bank.

FLAT AT 26 HARRISON ST., TO let; 7 rooms, good bath, hot water, furnace, set tubs, the best flat in Belvidere for $17. Apply to James Walsh, Appleton bank. Tel. 249.

7-ROOM TENEMENT TO LET; HOT water, bath furnace heat, $24; at 44 Schafer st. Apply Schutz Furniture Co., 232 Middlesex st.

6-ROOM TENEMENTS TO LET; COR. Agawam and Grillin sts. Just been remodeled; up to date; $2.50 and $2.75 per week. Inquire of Greenwood Bros. or O. O. Greenwood, 180 Hale st. Tel. 2615-1 or 835-13.

SUNNY 7-ROOM TENEMENT TO let, near Coral st. and Westford st.; $18 per month. Apply Eugene G. Russell, 407 Middlesex st.

FRONT ROOM TO LET WITH electric light and bath; also separate piazza. Inquire 81 Queen st.

FROM NOW UNTIL AUGUST 1ST, fine beach cottage to let. 7 rooms, all furnished, electricity, one minute's walk to the ocean; price $100. At Ocean Park, Old Orchard, Me. Write or call today to Eugene G. Russell, 407 Middlesex st., Lowell, Mass.

FINE 7-ROOM FLAT TO LET IN the Highlands, $18. Apply today to Eugene G. Russell, 407 Middlesex st., near depot.

HALF DOUBLE HOUSE TO LET IN respectable neighborhood, on Chestnut st, near Willow st., has just been altered to modernize and make like new with bath, lavatory, open plumbing, basement washroom and nice yard, very sunny, light and pleasant, kitchen and pantry; the best of neighbors. Secure it now. Geo. F. Brown, 79 Chestnut st.

6-ROOM MODERN FLAT TO LET AT 9 Carter st.; bath and pantry; rent $12 per month. Inquire on the premises.

REAL ESTATE FOR SALE

EXCELLENT COTTAGE HOUSE OF 7 rooms and bath near School street, for sale. Fruit, cemented cellar; $1850. Splendid house of 8 square rooms in St. Margaret's parish near Warwick st., bath, $2100. Abel R. Campbell, 417 Middlesex st., cor. Thorndike.

EXTRA SPECIAL—4 TENEMENT house of 7 rooms and bath to each tenement for sale, near Mt. Vernon st. Rents for $744 a year. Price $6200. Abel R. Campbell, 417 Middlesex st., cor. Thorndike.

BEST BARGAIN NEAR WHIPPLE st. Two-tenement house of six rooms and open plumbing, bath to each tenement, for sale. Rents for $288 a year. Fine yard. Price $2050. Abel R. Campbell, 417 Middlesex st., cor. Thorndike.

PAWTUCKETVILLE, NEAR MAMmoth road. A fine 7-room cottage in perfect condition for sale. Price only $1300. Hundreds of other bargains. Office open Mon. and Sat. evenings. Abel R. Campbell, 417 Middlesex st., cor Thorndike.

10-ROOM HOUSE AND STABLE FOR sale; modern; Dracut Centre; would consider exchange for small property, $4000. 2 acres of land near First st., $1300. On Third st., 8-room house, up-to-date, $3500. Cottages on Third, Fourth, Durant, Read, Wachusett, Beech, Fremont streets. Also two-tenement houses, a number of stores, lodging and boarding houses. If you are looking for a home or business in Centralville see F. L. Vance, 55 Third street.

FORCED SALE—A FINE COTTAGE house of 7 rooms with bath, hot and cold water, good lot of land with shrubbery. Will be sold at a very low price if bought immediately. Situated between Westford and Middlesex sts. car lines, not far from Foster st. I must have the money at once. Write to A 20, Sun Office.

A NEW, ELEGANT TWO AND ONE-half story slate roof house of 8 rooms for sale; with large attic, all hardwood floors, open plumbing, open fireplace, gas and electric lights, steam heat, cemented cellar, and modern in every way, and about 8000 square feet of land. On one of the best avenues in the Highlands in the best part of the Highlands. Write to the owner direct, P. O. Box 930. No brokers need apply.

FOR SALE AT A GREAT SACRIfice. A 9-room modern house with every convenience known to civilization, oak hardwood floors downstairs and birch and maple hardwood floors upstairs; no better house ever built; gas, electric lights, steam heat, open plumbing. In a good location near Westford st. Will be sold at a sacrifice if sold at once as the owner must have money. For interview and to be shown this house write A 20, Sun Office.

THE BEST CORNER LOT IN THE Highlands will be sacrificed if sold between now and June 1st, as the owner needs the money to invest in his business. Write to the owner direct, A 20, Sun Office.

ABOUT $1000 BUYS EQUITY IN cosy three tenement property, near St. Peter's. Rents $276 yearly; total expense $103; less than $9 per month; nice home, good investment. M. J. Sharkey, 22 Central st., room 25.

NEAR ST. MARGARETS—SPLENdid two family house; slate roof, seven fine rooms each floor; baths, furnace; corner lot, cost $5500; quick sale $4100. M. J. Sharkey, 22 Central st. Tel.

SWELL TWO-FAMILY HOUSE; best part Belvidere; large tenements, everything entirely modern; right price. Elegant trade in fine modern residences, Belvidere, Highlands and Centralville heights. Very nice two family house, seven rooms, baths, pantries, large yards, low price; easy terms; grand location. M. J. Sharkey, 22 Central st., room 25. Open Saturday and Monday evenings.

TWO ONE-HALF STORY HOUSE for sale; cor. Sixth ave and Mammoth road; 8 rooms, bath, furnace heat and other improvements, all in excellent condition; 2730 feet of land; near schools and churches; price $2700. 187 Mammoth road.

FOR SALE

In a village near Lowell, 6 acres of land, good buildings, large henery; lots of fruit. Price only $2000.

Three miles from Merrimack square, 100 acre farm, good buildings and good hay farm. Price $3100.

Near Mt. Washington street, 8-room house, barn and shed, large lot of land. Price $2800.

Good 30-room lodging house at a bargain.

Near electric cars, good 7-room house, small barn ½ acre of land, lot of fruit, good cow, 100 hens. Price $1700. Easy terms.

G. L. HUBBARD
26 Runels Building Tel. 2183

Lawn Mowers Machine Ground

Called for and delivered. Send postal. C. H. PIERCE & SON, 521 Middlesex street Tel. 2050

If you want help at home or in your business, try The Sun "Want" column.

THE SUN'S DAILY PICTURE PUZZLE

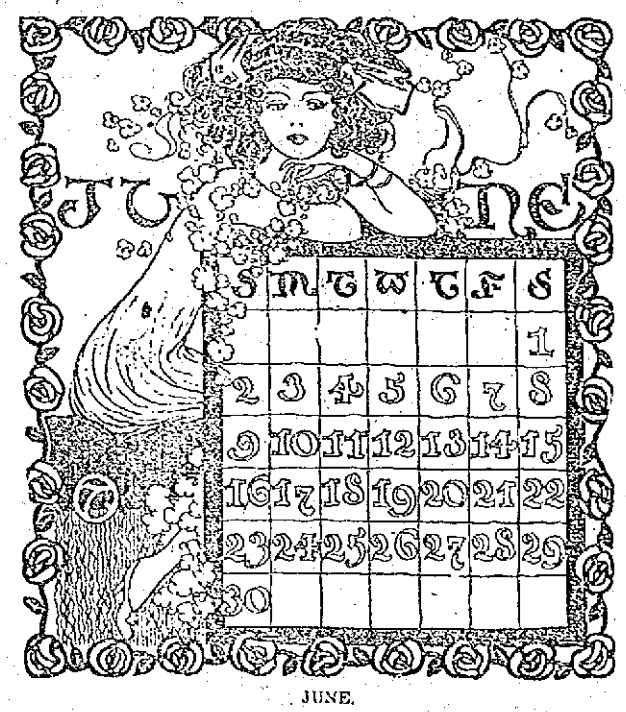

JUNE.

Oh! June, you know we love you
We've often told you that.
On what's expected of you
We trust you're standing pat.

Where is a bridegroom?

ANSWER TO YESTERDAY'S PUZZLE.

Upper left corner down, nose under chin.

A LITTLE NONSENSE

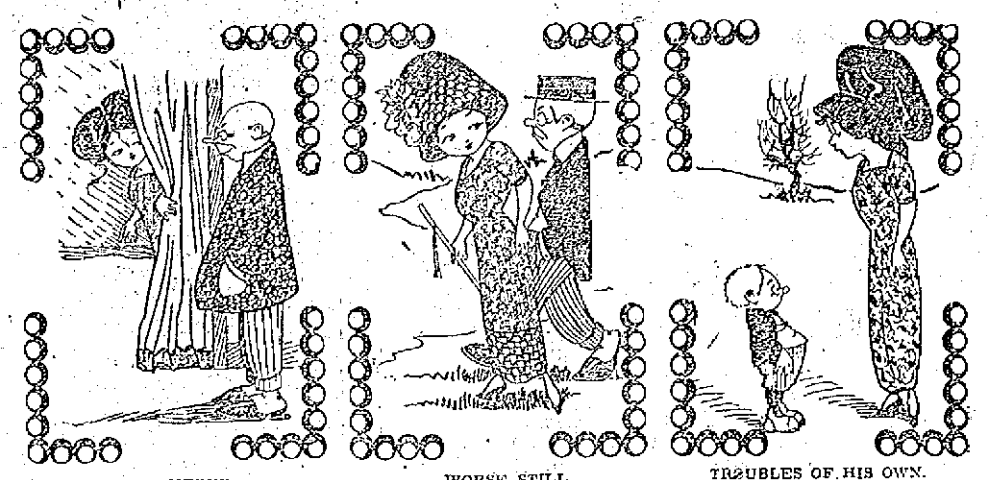

LOST NERVE.

She—Come right in this way if you want to ask papa for my hand.

He—Well-er-er-I think I will change my plans and ask him to come down to my office to talk it over.

WORSE STILL.

She—You used to say I was the dearest little woman you ever knew before we were married.

He—Well, now I say that you are the dearest proposition that I ever HEARD of.

TROUBLES OF HIS OWN.

Sister—Now, Willie, I don't want you to come into the parlor this evening when Chelly calls.

Willie—Don't worry, sis, I have a date with a little skirt meself dis evening.

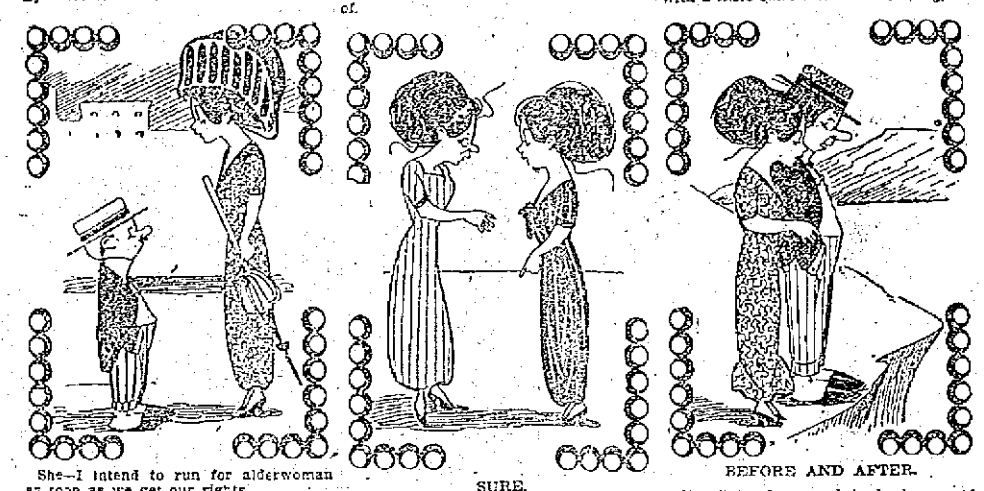

She—I intend to run for alderwoman as soon as we get our rights.

He—Well, it is to be hoped that the styles change, and that women do not wear hobble skirts when they start running for office.

SURE.

Miss Slim—They say hoop skirts are coming back again.

Miss Plump—Well, it will certainly be a godsend to some people I know.

BEFORE AND AFTER.

She—This place used to be known as Lovers' Leap.

He—And I suppose it is now known as Married Man's Leap.

FOR SALE

MOTOR CYCLE FOR SALE. IN first class running order. Call at 30 Columbia st.

HORSE FOR SALE; WEIGHING 700 lbs. for saddle or driving; gentle; anyone can drive. Apply 151 Princeton st. Tel. 222-1.

PICKER DIRT FOR SALE AT MERrimack Utilization Co., Warren st., Lowell, Mass. Two horse load $1.00. One horse load 50c.

CROUCH MOTOR CYCLE FOR SALE; just re-enamelled; runs good as new; $25 takes it. 711 Central st.

YOU CAN BUY A NICE UPRIGHT piano for $25. Apply 114 Gorham st.

NICE KIMBALL UPRIGHT PIANO for sale; good as new, at a bargain. Inquire 95 Chelmsford st.

ONE PAIR OF TEAM HORSES FOR sale cheap; one family horse, fearless; one 4-year-old colt, standard bred; one bay horse, good driver and worker. Apply Healey's Stable, Graniteville, Mass. Tel. 14-3 Westford.

NEW BICYCLES FOR SALE, $15 up. P. Keegan, 245 Moody st.

CUT GRANITE FOR SALE

All the cut granite, front of first story of Y. M. C. A. building in Hurd st., must be sold and removed at once. Apply on premises.

W. A. LEW

Steam dyeing and cleansing of ladies' and gents' wearing apparel. 30 years in the business.
49 JOHN STREET

C. N. RICE
Lawn Mowers Sharpened

Will be called for and returned, send postal or telephone. 30 Gorham st., Lowell, Mass., Opp. Post Office. Tel. 2707.

STORAGE FOR FURNITURE

Separate rooms $1 per month for regular $3 two-horse load. The dryest and cleanest place for storage in Lowell. Telephone connection. O. F. Prentiss, 356 Bridge st.

ESTABLISHED 1882

J. F. O'Donnell & Sons
UNDERTAKERS

Complete equipment for city or out-of-town funerals.

A chapel where services may be held or bodies kept when desired. Advice and information given.

Telephones: Office, 439-3; residence 439-5.

318-324 MARKET STREET, COR. WORTHEN

Removal Announcement

DR. E. A. KENT

Desires to inform his patrons and friends that he has secured larger, more convenient and commodious quarters at 407 Middlesex street, the office formerly occupied by Dr. F. L. Farrington. He is now better prepared than ever to take care of your teeth troubles.

407 Middlesex Street.

BRITTON & KING
Eye Specialists
19 PAIGE STREET

TO LET

LARGE UNFURNISHED FRONT room to let; all modern conveniences; first class location, at 53 Highland st.

TENEMENT OF FIVE ROOMS WITH bath and pantry, to let, at 51 Schafer st. Rent $11; to small family.

SMALL TENEMENT OF FOUR rooms, in good repair, at 25 Queen st., to let. Inquire at 19 Queen st.

TWO UNFINISHED ROOMS TO LET on first floor, for light housekeeping, with yard and toilet. Apply at 63 Brookings st., Weston House. First street above Merrimack Square theatre.

NICE CLEAN STORAGE FOR household goods, to let; rates reasonable. Inquire J. H. Macdonald, 255 Hildreth st. Tel. con.

TWO NEW 6-ROOM FLATS TO LET; hardwood floors, set tubs, bath, steam heat, separate steam boilers, gas and electric lights; large piazzas and store room; rent $20 upper flat; $23 lower flat. Inquire 118 Mount Washington st.

ONE OF MY BEST 4-ROOM TENEments to let; with good cellar and clothes yard; in best and cleanest condition; good light; good neighbors and kindest of treatment. Geo. E. Brown, 19 Chestnut st.

6-ROOM TENEMENT AT 4 HILdreth st., to let. Rent $12. Apply Miller, 309 Wyman's Exchange.

ROOMS TO LET IN PRIVATE FAMily in Highlands; good location; all conveniences. Apply 151 Princeton st. Tel. 222-1.

HANDSOME FOUR ROOM TENEment, to let; 242 Thorndike st.

SIX ROOM HOUSE TO LET AT 77 Fifth st. Inquire of Mrs. Leaver, 50 West st.

LODGING HOUSE AT 47 TYLER ST. to let; 18 rooms, new furnace, bathroom. Apply Miller, 309 Wyman's Exchange.

5-ROOM TENEMENT ON SARATOGA st., to let; hot and cold water, pantry and bath. Inquire Chas. O'Neill, 106 Anderson st.

7-ROOM COTTAGE TO LET; FURnace heat, garden and hen house. 1252 Bridge st.

SPECIAL NOTICES

LAWLESS NOONEN'S HAIR STAIN, black, light brown, 25c. Dows, wholesale, Lowell Pharmacy, Noonan's.

ROOMS PAPERED $1.75. FOR THE next two weeks we will supply wall paper and hang the same for $1.75 a room. Also whitewashing and painting at a low price. J. J. Hayden, 23 Cady st.

MISS M. E. REED, 278 CENTRAL st., room 24, wishes to take orders for children's crocheted jackets; all kinds hand crochet work neatly done at very reasonable prices; also children's dresses made stylishly, from 25c to $1.00 and all kinds plain sewing nicely done. Give me a call and I will please you.

HENRY E. REED & CO., LANDscape gardners. Estimates on large or small jobs. Tel. 3878-1. 30 Jacques st., Lowell.

LADIES' AND GENTS' CLOTHING cleaned and pressed scientifically, at moderate rates. Frank Goralink, 55 Willie st., opposite Brady's saloon, 110 Chelmsford st.

BENT'S NO. 1 KILLS LICE ON children. Excellent for brown tail moth itching, ivy poison, lives, mange, salt rheum, falling hair. 25 cents at Walls & Burkinshaw's.

LIMBURG CO., CHIMNEY EXPERTS —Chimneys swept and repaired. Residence 1128 Bridge st. Tel. 945.

THE SUN IN BOSTON—THE SUN IS on sale every day at both news stands of the Union station in Boston. Don't forget this when taking your train for Lowell.

BABY CARRIAGE TIRES

Put on, 25c up. Prompt service and good work.

Geo. H. Bachelder
POST OFFICE SQUARE

If you want help at home or in your business, try The Sun "Want" column.

LOST AND FOUND

POCKETBOOK CONTAINING SUM of money lost this morning on Bridge st., between Sullivan's shoe store and West Third st. Finder please leave at Sun Office.

GREEN CHATELAINE WATCH with gold fleur-de-lis pin, lost, between Manchester st. and Shattuck st., Wednesday morning. Reward at 41 Manchester st.

MISCELLANEOUS

SAFETY RAZOR BLADES SHARPened. Gillettes, 30c doz., Gem Jr. and other single edge blades, 2c each, at Carter & Sherburne's drug store.

CASH PAID FOR SECOND HAND furniture of all kinds; large or small lots. Send postal or call. T. F. Muldoon, 505 Central st.

PIANOS AND ORGANS TUNED AND repaired. Tuning $1.00. J. Kershaw, 190 Cumberland road.

DRINK GLORIA FOR HEALTH. Sold everywhere.

SUMMER RESORTS

AT SALEM WILLOWS, "TWIN COTtage" to let, furnished; good water front; $12. Inquire 195 Moore st.

CAMP TO LET, WELL FURNISHED, near Beaver Brook, N. Pelham, N. H., seven rooms, with barn, good fishing, boats, swings, spring water, wood for use, near store and post office, 7 minutes from electric cars. Call 61 Church street.

Hampton Beach, N. H — Low Rates for July
At the Pelham. Most beautiful beach on coast; many places accessible by trolley; our modern houses are on beach front; leaflets sent. H. W. Ford, Prop.

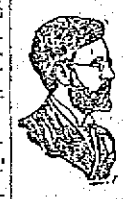

FREE TO THE SICK

It matters not the name of the disease you are suffering with, how many Physicians you have taken treatment with, do not be discouraged. DR. TEMPLE'S TREATMENT WILL CURE YOU. Cancers, Tumors, all Acute and Chronic Blood and Nervous Diseases of Men and Women, Hydrocele, Varicocele, Stricture, Prostatic Diseases, Piles, Fistula, Fissures, Ulcers, and all Rectal Diseases WITHOUT THE USE OF THE KNIFE. Diseases of the Eye, Ear, Nose, Throat, Skin, Stomach, Liver, Kidneys, Bladder, Bowels and Rectum, Epilepsy, and all Nervous diseases.

Terms are always made to suit the convenience of anyone applying for treatment, and very reasonable charges. Do not treat elsewhere until you have investigated methods and terms. Lowell office, 97 Central street, Mansur Block, Wednesdays, 2 to 4; 7 to 8. Sundays 10 to 12. Consultation, Examination, Advice FREE.

Boston Office, 98 Court st. Hours Daily, 10 to 8; also by Appointment.

Do You Want an ELEVATOR?

We have a dandy for sale. Come and look at it. Inquire at The Sun Office.

F. W. Cragin & Co.
MANUFACTURERS OF
Cabinet Work of All Kinds to Order

Stores and offices fitted up. Wood turning, jobbing and repairing. Old furniture repaired and finished. New furniture made to order.
46 Fletcher Street Telephone
LOWELL, MASS.

HELP WANTED

MEN WANTED, USED TO FARM work. Apply H. L. Shedd, South Lowell. Tel. 194-3.

AGENTS SELLING HOT NUGGET Flatirons averaging $50 and expenses weekly. Why not you? No money needed; remit after deliveries. Aetna Mfg. Co., 188 Market st., Newark, N. J.

MEN WANTED FOR FIREMEN AND brakemen on railroads in Lowell vicinity; $50 to $100 monthly; promotion, engineer, conductor; experience unnecessary; no strike; age 18 to 35. Railroad employing headquarters; over 6000 men sent to positions on 1000 official calls. State age. Address Railway Association, Dept. C. L., 227 Monroe st., Brooklyn, N. Y.

AGENTS—$90,000 WORTH OF MEN'S and women's negligee shirts, neckties, hosiery, underwear and sweaters constantly ready in our shipping department. Become local representative and sell direct to the homes from this stock. You can build up permanent business without capital. Better than running a store. Others have done it. Steadfast Mills, Dept. 3, Cohoes, N. Y.

$30 WEEKLY—SALESMEN WANTED to take orders for cut rate groceries. Outfit free. Experience unnecessary. Standard Mercantile Co., Incorporated, Hippodrome Bldg., Cleveland, O.

CHAMBER MAID WANTED AT 312 Market st.

ODD SHOE GIRL, TOP STITCHERS wanted; all round stitcher and foxing stitcher. Mears, Feeley & Adams, Lincoln st.

HOUSEKEEPER WANTED, FROM 18 to 20 years of age; pleasant home for the right party. For full particulars write to Police Druge, Strafford, Vermont. Box 32.

SALESLADY FOR BAKERY WANTed. Inquire 182 Middlesex st., cor. of South st.

AGENTS MAKING $10 TO $20 DAILY selling "Titanic Disaster" book; told by survivors; 350 pages; 50 illustrations; price only $1.00; 50 per cent commission; cash prizes; freight paid; credit given; outfit free. International Bible House, Perry Bldg., Dept. E, Philadelphia.

FARM HAND WANTED, GOOD milker and teamster. Only temperate need apply. Apply J. C. Fox, Dracut, Mass.

FIVE SHOVELERS WANTED. JOHN A. Healey, Graniteville, Mass.

CLOSERS, STAYERS AND VAMPERS wanted; also bright girl to learn stitching. Robinson-Hazelton Shoe Co., Rockingham st.

GOVERNMENT WANTS POST OFfice clerks, carriers $85 month. Lowell examinations coming. Coaching free. Franklin Institute, Dept. 458 F., Rochester, N. Y.

MAN WANTED TO REPRESENT US in unoccupied territory. Pay all you can earn. Permanent, year round job. C. R. Burr & Co., Nurserymen, Manchester, Conn.

WANTED FOR U. S. ARMY—ABLEbodied unmarried men, between ages of 18 and 35; citizens of United States, of good character and temperate habits, who can speak, read and write the English language. For information apply to Recruiting Officer, 169 Middlesex st., Lowell, Mass.

WORSTED COMB AND CARD ROOM hands wanted for night work. Apply Hillsborough Mills, Wilton, N. H.

FOR WOMEN ONLY—MARRIED ladies, widows, earn good salary. Promotion and field manager position to earnest workers. Write for territory. Sanitary Instrument Co., Meadville, Pa.

WORSTED DRAWING ROOM HELP wanted. Worsted twisters and spinners. Apply Hillsborough Mills, Wilton, N. H.

Pounders Wanted

Lasting room pounders. Steady work. Derry Shoe Co., Derry N. H.

STOCKING BOARDERS AND LOOPERS
Experienced and Learners
SHAW STOCKING CO.

WEAVERS WANTED
APPLY
TALBOT MILLS
North Billerica, Mass.

Stitchers Wanted

All kinds of shoe stitchers wanted. Steady work. Derry Shoe Co., Derry, N. H.

WANTED

WANTED TO KNOW THE WHEREabouts of George Emmett Brady, who left Bolton, England, about 25 years ago, as his sister Ellen would like to locate him. Write to Hall & Hall, Attorneys, Manchester, Eng.

NEAR MIDDLESEX ST.

A fine 7-room cottage and ¼ acre of land, two minutes to car line. Price

$1600

NEAR HARVARD ST.

On a fine corner lot, 9 room 2½ story house with bath, hot and cold water, set tubs, laundry, gas and electric lights and hardwood floors, steam heat and all in first class repair. Price

$5500

TWO TENEMENT HOUSE

20 minutes' walk from Merrimack square and 1 minute's walk to car line, 7 rooms to each tenement with open plumbing in bath rooms, hot and cold water, gas; rents for $432 a year. Price

$4300

Eugene G. Russell
407 MIDDLESEX ST., NEAR DEPOT

P. COGGER, Truckman
Sells sand, stone, gravel and loam, delivered to any part of Lowell. Tel. 2070.

MONEY TO LOAN

PRIVATE—I HAVE SEVERAL thousand dollars which I will loan in small sums to any responsible person on their plain note. You do not need to own property. If you need any amount from $5 up write me and I will call and see you personally. Address A 11, Sun Office.

MONEY FOR SALARIED PEOPLE—Women keeping house and others, advanced them without security, easy payments, cheapest rates. Don't worry or annoy friends about money, keep your credit good by paying as you agree. I will furnish you money to do it. D. H. Tolman, Room 403, 45 Merrimack st.

THIS MEANS YOU

Every working man and woman. Loans made while you wait. No delay. No charge for application.

Interest 1 Per cent. Per Month

Lowell Loan Co.
22 Central Street.

Fourth Floor Take Elevator
Open 8 a. m. to 6 p. m.; Fridays until 8 p. m., and Mondays and Saturdays until 9 p. m.

LOANS of $10 and Upwards

OUR ENDORSEMENT enables you to borrow money when you need, without publicity.

OUR GUARANTEE saves you worry, risk and unpleasant experiences.

OUR PLAN allows you to pay back your loan in small easy-to-make payments.

OUR REPUTATION guarantees you satisfaction.

American Guaranty Co
45 MERRIMACK STREET,
ROOMS 319-320
Open 8 a. m. to 6.30 p. m.; Mon. and Saturday 9 p. m.

FURNITURE

WE BUY ALL KINDS OF SECOND hand furniture. Best prices paid. Laflamme & Ledoux, 575 Middlesex st. Tel. 986.

POULTRY FOR SALE

MAYFLOWER WHITE PLYMOUTH Rock winners and great layers, quality the best, utility eggs $1 for 15. Baby chicks $15 per 100. Bennett & Cunningham, Groton, Mass.

WHITE DIARRHOEA IN BABY chicks positively cured in two hours with Mrs. Haven's baby chick cure, at 18 Burnside st., or money refunded. Also roup, canker, diphtheria, scaly leg, worms, etc. Price 25 cents or 50 cents by mail. Also for sale at Covers.

TENEMENTS

We have a few tenements of three to six rooms in extra choice repair and thoroughly clean, located in Belvidere, Centralville and the down-town section of the Highlands. The rents are low.

THOS. H. ELLIOTT
64 CENTRAL STREET

The Taylor Roofing Co.

Uses galvanized nails for shingling and warrants all its work. Gravel roofing done promptly and at low prices. 110 HUMPHREY ST. Tel. 969.

12 Acre Farm

Near Lowell line, no better farming soil in Mass. 2 tenement house, plenty of outbuildings, large lot fruit. A bargain on easy terms, for quick sale.

W. E. DODGE
22 CENTRAL ST.

JOHN S. HAYNES
..... FLORIST .....

Opposite Edson cemetery, wishes to inform the public that while he does not take care of graves, he is prepared to supply flowers and plants suitable for graves, to fill vases and urns. He also supplies all kinds of bulbs, plants, ferns and everything in the floral line. Call and place your order for Decoration day, or telephone. All orders promptly attended to at the store. Lowest prices.

Rooms Papered for $2

We will furnish the wall paper and border to match and send first class paper hanger to hang the same for $2 per room. Free samples of wall paper on request. Painting in all its branches, and whitewashing.

BAKER'S The New Racket
203 Middlesex St. 610 Merrimack St.
Telephone 2484

We Will Paper Rooms For $2.00

And furnish the wall paper. Dealer in wall papers at very lowest prices, also paper hanging, whitewashing, painting. Estimates given on large or small jobs. All work guaranteed. MAX GOLDSTEIN'S NEW PAINT STORE, 155 Chelmsford st. Tel. 2597-1.

If you want help at home or in your business, try The Sun "Want" column.

TRAINS TO AND FROM BOSTON

SOUTHERN DIV.

To Boston. Lve.	Arr.	From Boston. Lve.	Arr.
5.43	6.50	6.14	7.12
a6.25	7.41	7.25	8.27
6.18	7.50	7.55	[illegible]
a6.40	7.53	b8.21	9.27
7.00	8.00	9.00	9.57
7.21	8.05	10.50	10.58
s7.51	8.47	11.30	[illegible]
7.58	8.55	12.30	1.27
8.59	9.38	1.00	1.37
a9.??	10.25	2.00	2.54
9.45	10.28	3.??	[illegible]
10.02	11.12	a5.51	[illegible]
10.49	11.80	4.00	[illegible]
12.16	1.00	a4.14	5.32
1.41	2.25	5.00	5.37
2.34	3.27	b5.21	[illegible]
3.57	4.40	5.27	6.15
4.32	5.21	b5.31	7.05
5.?8	[illegible]	a6.14	[illegible]
a6.11	7.16	7.3?	8.45
6.17	7.01	8.5?	9.05
7.21	8.01	10.30	11.28
9.49	10.35	11.17	12.15

WESTERN DIV.

To Boston. Lve.	Arr.	From Boston. Lve.	Arr.
6.46	7.55	x6.55	8.10
8.08	9.10	9.?4	10.54
10.10	11.19	10.55	11.64
10.55	12.00	11.50	12.54
12.02	1.10	2.14	3.20
z1.30	2.33	3.55	4.45
5.17	6.25	5.14	6.10
7.00	8.00	6.03	7.04
10.05	11.12	6.35	7.45
		9.53	10.58

SUNDAY TRAINS

SOUTHERN DIVISION

6.48	7.20	9.00	10.05
7.21	8.05	10.00	[illegible]
7.55	8.39	11.30	12.07
8.45	9.49	1.00	1.52
9.26	10.12	5.00	6.02
10.28	11.24	7.30	8.15
2.08	2.45	8.00	9.05
5.10	6.05	9.00	10.02
6.25	7.05	10.14	10.52
7.21	8.01	10.29	11.25
9.40	10.35		

SUNDAY TRAINS

WESTERN DIVISION

8.20	9.20	8.00	9.08
12.10	1.15	12.00	1.00
3.50	5.00	2.14	3.20
6.45	7.40	3.30	4.41
8.50	10.02	5.??	6.35
		8.40	9.42

References:

x Runs to Lowell Saturdays only.
a Via Lawrence Junction.
b Via Bedford.
s Via Salem Jct.
z Via Wilmington Junction.

LOCAL NEWS

You want printing: Tobin's Printery.

Try Lawler's for Printing, 29 Prescott.

If your teeth trouble you, see Dr. Gagnon, 465 Merrimack street.

Dr. and Mrs. R. E. Bell have returned from New York City.

When you have any real estate to sell consult J. F. Donohoe, Donovan Bldg. Telephone.

Mr. John Corwin and daughter, Miss Nellie Corwin, of Chelsea, are guests of Mr. and Mrs. Harry J. Corwin of Huntington street.

There will be an anniversary high mass Monday morning at 7 o'clock at St. Columba's church for the soul of the late George H. McNabb.

Mrs. M. J. Mansur of Clitherne street is visiting her daughter, Mrs. Lila Mansur Barnard of New York City.

Mrs. Arthur G. Pollard and Mrs. William T. Sheppard have returned from Mt. Clements, Michigan.

A son has been born to Mr. and Mrs. Frank H. Boyle of Oak street.

An anniversary solemn high mass of requiem will be sung at the Immaculate Conception church Tuesday morning at 8 o'clock for the repose of the soul of D. W. O'Loughlin.

The annual election of officers by the Lowell Teachers' organization will be held at the Normal school next Tuesday afternoon at 4.15 o'clock.

Mrs. George M. Stevens, Master George M. Stevens and Master John Stevens, have gone to Oyster Bay, for the summer. Mrs. John Stevens and children accompanying them for a few weeks' sojourn.

Mr. Robert Carr, formerly secretary and treasurer of the Lowell Baseball club, leaves for New York Sunday, where he has accepted a lucrative position with the Hageman Co.

On next Tuesday evening, June 4, a musical program will be given in Colonial hall, in Middle street, by the Apollo quartet of this city, assisted by Miss Garland and Miss Landers of Boston. This entertainment is deserving of the presence of a large audience inasmuch as the proceeds of it will be given to the Children's home, one of the most worthy of local charities. Tickets for the concert have been sent out from the home and the holders are urged to come so that the returns will compare favorably with those received from previous entertainments for the home.

Do You Wish to Improve Your Complexion, Hands or Hair?

If you wish a skin clear of pimples, blackheads and other annoying eruptions, hands soft and white, hair live and glossy, and scalp free from dandruff and itching, begin today the regular use of Cuticura Soap for the toilet, bath and shampoo, assisted by an occasional light application of Cuticura Ointment. No other method is so agreeable, so often effective and so economical in treating poor complexions, red, rough hands, and dry, thin and falling hair. Cuticura Soap and Ointment have been sold throughout the world for more than a generation, but to those wishing to try them without cost, a liberal sample of each will be sent free with 32-p. Skin Book. Address "Cuticura," Dept. 4R, Boston.

☞Tender-faced men should use Cuticura Soap Shaving Stick. Sample free.

LAWRENCE COUNCIL REMOVES STANLEY

He Was Superintendent of City Farm

LAWRENCE, June 1—The action of Alderman Maloney in removing Supt. James J. Stanley of the city poor farm and abolishing his office, which has been a topic of popular discussion here for a week, was sustained today by a vote of 3 to 2 in the city council.

Alderman Maloney made no charges against Stanley, who has been superintendent of the institution for 14 years and is a G. A. R. veteran. He declared after investigation, however, that he would be able to administer the business of the poor farm himself and that the city could thus save $3500 annually now paid to Stanley as superintendent and to his wife as matron of the hospital in connection with the home, and to his daughter Mary, who acts as assistant matron.

Some vigorous opposition has been offered to Alderman Maloney's course in city reconstruction, and Atty. John J. Donovan, as counsel for Stanley, declared his client will carry the case into the courts, on the ground all civil service appointees are entitled to a hearing before removal.

It is said the council was seriously divided over the affair, as Mr. Stanley has been a popular official, with the record of having run the poor farm economically and well.

MARION STUDIO

HAS BEEN PURCHASED BY ROBERT B. WOOD

The photographic studio formerly owned by the late John S. Marion, will today pass to the ownership of Robert B. Wood, who has purchased the good will, fixtures, etc., from Lewis E. MacBrayne, who has owned and conducted the business for the past two years. Mr. Wood announces that it will be his purpose to conduct the business in such a way as to maintain the high reputation that it has had for high class photographic work. The equipment will be increased, and a department for outdoor work and developing and printing for amateurs will be added. Special attention will be given to school and society photographs and all work promised at a certain time will be ready for delivery at the time promised.

As soon as the June business is out of the way, the entire place is to be renovated and put into shape, new equipment added and everything done to make it in every respect a modern establishment.

An experienced working force will be employed in the several departments and a lady attendant will have charge of the office.

COL. ROOSEVELT

SAID TO BE AFTER REP. GARDNER'S SCALP

WASHINGTON, June 1.—Ex-President Roosevelt has given orders that Representative Gardner of Massachusetts is to be defeated at the coming congressional election, according to a report that the Bay State republicans in congress are circulating. They say they have had direct information that the colonel proposes to have revenge for the vigorous opposition Mr. Gardner showed recently in the Massachusetts primary.

Mr. Gardner was a visitor at the White House yesterday, and after seeing the president called upon Secretary of the Navy Meyer. He conferred with them about a provision putting master mechanics at the navy yards completely under the civil service. This would assure them steadier employment.

MARRIAGE INTENTIONS

The following marriage intentions have been registered at the city clerk's office since the last were published:

May 29—Robert J. McClusky, 27, operative, 28 Fourth street and Mary O'Brien, 24, at home, 16 Court street.

Walter Farrell, 21, clerk, 358 Wentworth avenue and Ethel L. Follansbee, 19, at home, 398 Westford street.

James P. F. Gilligan, 31, R. R. postal clerk, 31 Royal street and Marghretta N. Foye, 33, school teacher, 127 Durant street.

May 31—Wilfred J. Labelle, 29 salesman, Pittsfield, Mass. and Delia Corpron, 24, hosiery, 53 Lilley avenue.

Hubert C. Wood, 26, instructor, 50 Standish street and Edith F. Cooke, 24, at home, Taunton, Mass.

Maxime Paquette, 24, wood-dealer, 754 Aiken street and Marie Flora Simoneau, 21, hosiery, 63 Lilley avenue.

Timothy W. O'Toole, 27, veterinary, Nashua, N. H. and Mary Louise Riley, 25, at home, 15 Bachelder street.

June 1—Samuel Everett Clark, electrician, 10 Billings street and Maude C. Eckhart, shoe stitcher, same address.

Albert Aleb, 25, farm laborer, 28 Suffolk street and Eazy Neary Ahmet, 21, operative, 46 Adams street.

FUNERALS

BUTTERS—The funeral of Harry E. Butters took place from the residence of Mr. and Mrs. L. D. Butters, 673 Rogers street, yesterday and was attended by many friends and a delegation from Asa Pollard lodge, I. O. O. F., M. U., of Billerica. Rev. C. E. Fisher officiated. The floral offerings were many and beautiful, including: Pillow, "Brother," Mr. and Mrs. L. D. Butters; standing wreath on base, Asa Pollard lodge, I. O. O. F., M. U., North Billerica; spray from family; sprays from the following friends: Mr. and Mrs. William R. West, Mr. and Mrs. F. P. Walker, Mrs. Wilson and Cora Metcalf, Mr. and Mrs. McLeod, Mrs. Whitney and daughter, Miss Alice B. Besse, Miss F. H. Esterbrooks. Mrs. F. L. Roberts sang "Lead, Kindly Light" and "Sometime We'll Understand." The bearers were Frank P. Walker, William R. West, D. C. Blanchard and E. F. Twombly. Burial was in the Lowell cemetery, under the direction of J. A. Weinbeck.

GILMAN—The funeral of Mrs. Octave Gilman took place yesterday at St. Joseph's church. Rev. Fr. Paquette, O. M. I., officiated. The choir was under the direction of Frank Gourdeau and the organist was Mrs. Bernard. The bearers were Relamie Richard, Pierre Richard, Jos. Gilman, Louis Richard, Jos. Ferron and Arthur Morevant. A large bouquet was deposited on the casket by the parents and friends of the deceased. The burial took place in the family lot in St. Joseph's cemetery. Rev. Fr. Blais, O. M. I., read the committal prayers at the grave. Undertaker Archambault was funeral director.

MAHON—The funeral of the late Peter Mahon took place this morning at 8.30 o'clock from the chapel of J. F. O'Donnell & Sons and was largely attended. The cortege proceeded to St. Columba's church where at 9 o'clock a mass of requiem was sung by Rev. John Degan. The choir sang the Gregorian mass, the solos being sustained by Miss Tighe and Mr. Harwood, the latter of Lawrence; Miss Wholey presided at the organ. There were many beautiful floral tributes including a large spray from the family; wreath, Mrs. Kennedy and family; wreath, boarders and friends; sprays, Mrs. J. Kennedy and family; Mr. Wilkerson and family, Master James Keefe, Stephen J. Usher, Mr. and Mrs. F. F. Kennedy and Mrs. Pullen and family. The bearers were James Neeson, John Ward, George Clegg, Frank Mansfield, Stephen Usher and Daniel Shanahan. At the grave Rev. Father Degan read the committal prayers and the burial was in St. Patrick's cemetery in charge of Undertakers J. F. O'Donnell & Sons.

SHEEHAN—The body of Mrs. Abbie Sheehan was sent to Fall River yesterday where burial will take place. Undertaker O'Donnell was in charge.

HITCHCOCK—The funeral of the late Capt. Charles R. Hitchcock took place this morning at 10 o'clock from the residence of Dr. Frances Drew, 15 Georgia avenue. The services were conducted by Rev. Caleb E. Fisher, D. D., pastor of the First Universalist church. Selections were rendered by a quartet composed of Mrs. Fred L. Roberts, Mrs. H. Edward Symonds, and Messrs. Osmond Long and Harry Needham. After the services the body was taken to the depot and sent on the noon train to Albany, N. Y. where burial will take place in the family lot in the Rural cemetery. The funeral arrangements were in charge of W. Hawthorne Drew, with George W. Healey, undertaker.

CAN YOU BEAT IT?

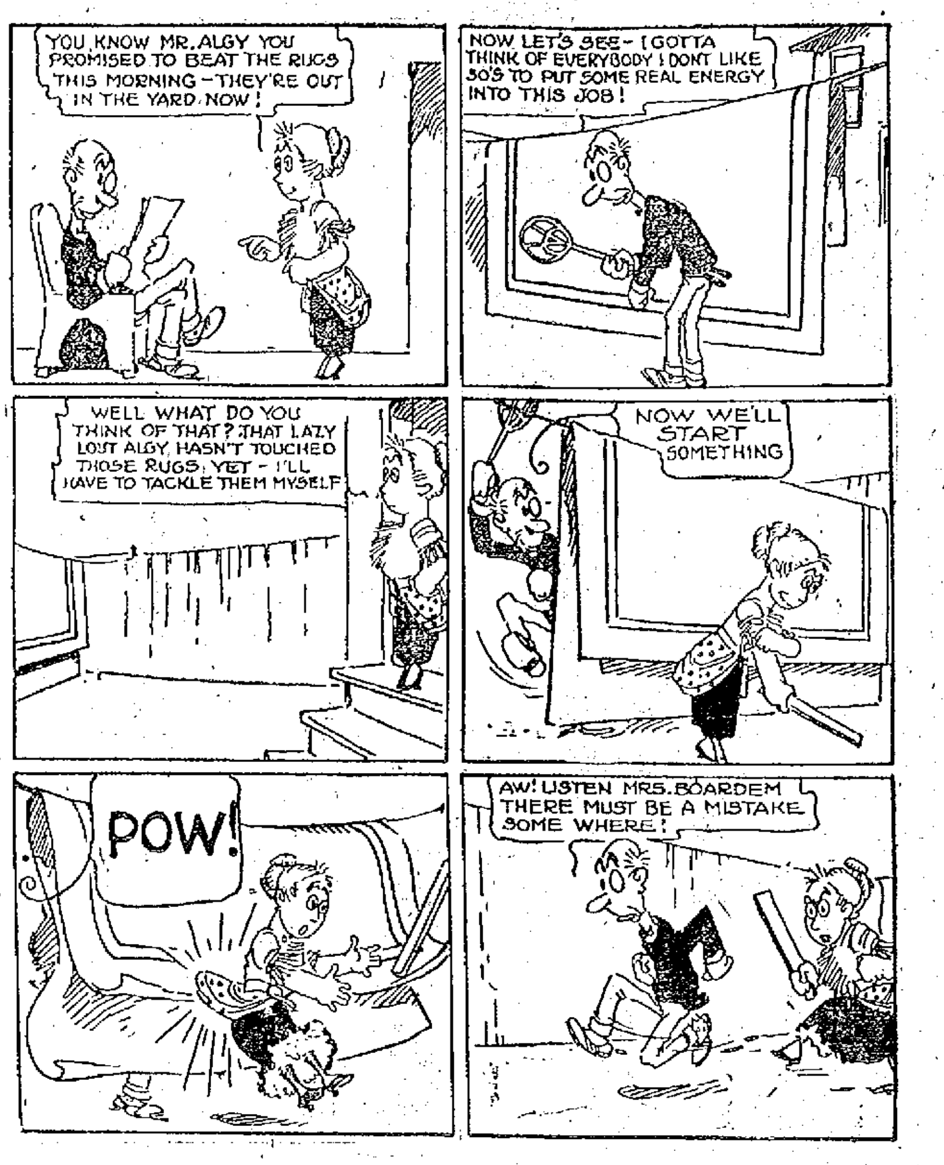

WHY pay $2.00 for your Straw Hat when you can get a $2.00 quality at

—THE—

Merrimack Clothing Company

—TODAY—

For $1.25

DEATHS

BUTTERS—William Morrell Butters passed away at his home, 661 Rogers street, May 30th. For the past 20 years he had resided in Framingham, Mass., moving to Lowell some three months ago. Mr. Butters was born at Exeter, Me., October 12, 1831. At the time of the Civil war he was living in Lock Haven, Pa., and enlisted April 19, 1861, as private in Co. D, Seventh Penn. reserves, a division organized by Governor Curtin by special act of the legislature convened for that purpose. He remained in camp with his regiment until July 21, 1861. At the occurrence of the battle of Bull Run, his regiment was called to the defence of the city of Washington and was mustered into the United States service for three years and was a part of the Army of the Potomac. In the summer of 1862, before Richmond, his division was the right of the army at Mechanicsville and received the first onslaught of Jackson's army, resulting in a seven days' fight and change of base to Harrison's landing on Charles City Cross roads. Mr. Butters was wounded and taken prisoner June 30, 1862, and was taken to Libby prison, thence to Belle Isle, where he remained until exchanged. He joined his regiment early in the following December and participated in the battle of Fredericksburg under General Burnside, December 13, 1862. He was again wounded, this time in the right hand, disqualifying him for further service. He was mustered out with his regiment, June 16, 1864, at Philadelphia, Pa., and then re-enlisted Oct. 14, 1864, in the 10th Penn. Veteran Reserve corps. This time he served in and around Washington, D. C., until regularly discharged Nov. 13, 1865, making in all four years' service. After the war Mr. Butters was engaged in the wholesale and retail jewelry business in Maine. He is survived by a widow, Mrs. Mary D. Butters, five sons and one daughter.

GOGGIN—Mrs. Julia Goggin died last night at the home of her daughter, Mrs. Timothy Reardon, 16 Marginal street. She was an old resident of this city and leaves two daughters, Mrs. Reardon and Mrs. James O'Brien of this city and one sister.

FULTON—Mrs. Isabella Fulton, died last night at the home of her daughter, Mrs. William McAlpine, 27 Sydney street, aged 86 years, eight months and three days. She was born in Glasgow, Scotland, August 27, 1825, and had been in this country for 24 years. Two years of that time were spent in Lewiston, Me., and the rest in Lowell, where she has made a host of friends by her patient fortitude during her lingering illness. She leaves two daughters, Mrs. McAlpine and Miss Sarah Fulton, both of this city, and one son, John, in Scotland.

MURPHY—Mary J. Murphy died Thursday night at the home of her grandparents, 102 Beach street, aged 14 years and 7 months. She leaves besides her grandparents, Mr. and Mrs. John Inglis, one brother, Thomas, and one sister, Alecia.

AUBIN—Rev. Gideon Aubin, pastor of the French Baptist mission, Providence, for the past seven years, died of pneumonia, Wednesday evening, at his home, 373 Friendship street, that city, following an illness of about two weeks. He was in his 57th year.

Mr. Aubin was associated with the American Baptist Home Mission society of New York and had pursued religious work during the greater part of his life. He had held the pastorates of numerous French Baptist missions under the direction of the mother body and in the course of this work he became well known in Lowell, North Adams, Worcester, Springfield and Fall River, Mass.

CLARK—Mr. Thomas A. Clark a well known young man of Centralville and a devout attendant at St. Michael's church died this morning at the home of his parents, No. 114 Ludlam street after a lingering illness, aged 32 years. He leaves to mourn his loss his father and mother, Mr. and Mrs. Thomas F. Clark and five sisters, Mrs. William Curran, Mrs. Katherine Hewson, Mrs. John M. Ward and the Misses Vena and Agnes Clark.

THE REPORT OF DEATHS

With Causes Assigned for the Past Week

Following is the report of deaths and causes assigned for week ending May 31:

23—Mathilda Courville, 80, old age.
Edwin F. Fifield, 66, gastritis.
24—Angeline E. Gray, 81, sarcoma.
Henry Mercier, 55, carcinoma.
Wilfrid Beaudry, 1, bronchitis.
25—Edward F. Graham, 10, disease of heart.
Bronislaw Gryph, 1, bronchitis.
James G. Howard, 1 mo., inft. atrophy.
26—Ann Duffy, 70, asthenia.
James E. Haley, 50, apoplexy.
William D. Harrington, 40, disease of heart.
27—Adeline Munson, 69, carcinoma.
Alexander Miles, 61, cirrhosis of liver.
Daniel J. Crowley, 56, endocarditis.
Mary Havey, 68, art. scler.
28—Genevieve Gilman, 57, anaemia.
Stanislaw Cemnolonszki, 1, entero colitis.
Harold J. Corcoran, 1, bronchitis.
Wladislaw Krol, 8 days, foramen ovale.
Michael Cokinakis, 5 mos., gastro enteritis.
29—Lucien Frappier, 3, measles.
Filsbene Costa, 1, gastro enteritis.
Joseph H. E. Cholette, 1, measles.
29—Paul Noortgate, 60, anasarca.
Harry E. Butters, 45, heart disease.
Peter Mahon, 18, pulm. tuber.
30—Charles R. Hitchcock, 54, carcinoma.
Athena Papathanasiou, 3 mos., convulsions.
31—Philomene Bison, 64, Bright's disease.

Stephen Flynn, City Clerk.

FUNERAL NOTICES

MURPHY—The funeral of Miss Mary J. Murphy will take place Sunday afternoon at 2.30 o'clock from the home of her grandparents, No. 102 Beach street. Interment will be in St. Patrick's cemetery in charge of Funeral Director James W. McKenna.

CLARK—The funeral of Thomas A. Clark will take place Monday morning at 8.30 o'clock from his late home, No. 114 Ludlam street and there will be a high mass of requiem at St. Michael's church at 9.30 o'clock. Burial in St. Patrick's cemetery. Funeral Director James W. McKenna in charge.

GOGGIN—The funeral of the late Mrs. Julia Goggin will take place Monday morning at 8 o'clock from the home of her daughter, Mrs. Timothy Reardon, No. 16 Marginal street. At 9 o'clock a high mass of requiem will be sung at St. Patrick's church. Burial in St. Patrick's cemetery. Please omit flowers. J. F. O'Donnell & Sons in charge.

TIN SHOWER

WAS TENDERED MISS MATHILDA POIRIER LAST NIGHT

Miss Mathilda Poirier of Billerica was last night tendered a fine tin shower by her many friends on the occasion of her future marriage to Mr. Joseph Hamelin, also of Billerica. The ceremony will be performed at a nuptial mass at Notre Dame de Lourdes church Wednesday morning. There were about 50 friends of the young woman present and a jolly evening was spent.

The affair was held at the home of Mrs. H. Patterson, 1421 Gorham street. The guests were all seated in the dining room which had been decorated with tin ware of all descriptions, and when the future bride entered the apartment, the ropes were loosened and she received a shower of tin. Later she was taken into a hay wagon by her numerous friends who also carried along the tin pieces, and a drive around the town was in order.

The party returned to the house shortly afterward and a varied musical program was carried out, those taking part being: Warwick Ladies' orchestra, Miss Ethel G. Sharrow, Mrs. H. Patterson, Miss Blanche Jodoin, Miss Lea Brady, Miss Bessie Finnegan, Miss Flora Hebert, Miss Ida Picard and the guest of the evening. Several chorus selections were rendered and then the jolly party partook of a dainty luncheon. The assembly broke up at a seasonable hour, the guests extending their thanks to Mrs. Patterson for her cordial hospitality and also their best wishes to the bride to be.

ACTRESSES SUE FOR $200,000

W. E. D. Stokes is Named as Defendant

NEW YORK, June 1.—Lillian Graham wants $100,000 from W. E. D. Stokes, proprietor of the Hotel Ansonia, because he had her arrested following the pistol play in which she and Ethel Conrad, and the millionaire sportsman, participated at the Varuna apartments June 7 last.

She yesterday instituted a suit for that amount in the supreme court and it was stated Ethel Conrad will sue for the same amount as soon as her lawyer can have a guardian named for her, she being under age.

The suit is the direct outcome of the arrest of the women on Stokes' charge of attempted murder. The girls were indicted and after a sensational trial filled with scandal were acquitted. In her complaint the Graham girl declares that Stokes' statement against her and Miss Conrad was "false and malicious."

WORK IS SLOW

ON THE NEW BRIDGE IN MARKET STREET

The building of that new bridge over the Dutton street canal in Market st. looks like an all summer's job. It is impossible to do much while the water is in the canal and it is only on Saturday afternoon, night and Sunday that the real work can be done. The temporary foot bridge built across the canal from the yard of the Bigelow Carpet company is probably one of the best patronized foot bridges in Lowell, and while the closing of the Market street bridge makes it more or less inconvenient for teams and automobiles it does not matter to the pedestrian for his path across the foot bridge is clear.

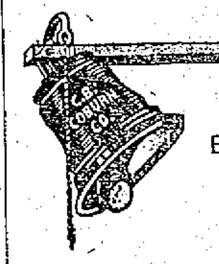

TOLD By Their Good Qualities

BLACK SCREEN PAINT

That doesn't clog the mesh. It preserves the screens. Can 15c

OLD COLONY PAINT

For touching up the garden tubs and flower boxes. Can.... 15c

CARRIAGE PAINT

It will make the baby's carriage look like new. Can....... 30c

HARRISON'S FLOOR PAINT

Withstands scrubbing and walking on. Can............ 45c

T. & C. ROOF PAINT

Endures harsh weather and beautifies. Gal. $1.30

FREE COLOR CARDS

FREE CITY AUTO DELIVERY

C. B. COBURN CO.

AT 91 MARKET STREET

THOS. H. KELLEY, Auctioneer

Office, 119 Paige Street. Telephone 2189.

AT ABSOLUTE AUCTION SALE, THE RESIDENCE OF DR. CHARLES E. DONLAN, 455 HIGH STREET, ON SATURDAY, JUNE 8, AT 3 O'CLOCK IN THE AFTERNOON. ALSO LOT OF LAND ADJOINING.

Without limit or reserve, on the above mentioned date, will be sold the most desirable two and a half-story colonial house, together with about 6000 square feet of land, situated at 455 High street. As is well known, Dr. Donlan for the past few years has had charge of the Long Island hospital in Boston harbor, and he does not wish the care of his Lowell property.

The house, built about a dozen years ago, has parlor, sitting-room, library, dining-room, kitchen, pantry and storeroom on the first floor, six large sleeping rooms, sewing room, bath room and linen room on the second floor, and a large unfinished attic used for storage. It has a slate roof, cemented cellar, is provided with gas, hot and cold water, modern plumbing, set tubs, etc., and is heated by a splendid system of steam heat. The dining-room has a built-in china closet. The best of materials and workmanship were used in its construction, and, as good care has always been taken of the property, it is in first class condition today.

The location is ideal for a home, situated, as it is, near the junction of High with Rogers street, close to Fort Hill park. The house sets back from the street, with a lawn in front, with two magnificent specimens of cut leaf birches shading the walk to the front veranda.

The grounds are laid out with trees and shrubbery.

Three hundred dollars must be deposited with or secured to the auctioneer as soon as the property is struck off. Sixty per cent. or better may remain on mortgage at five per cent.

SALE OF HOUSE LOT ADJOINING RESIDENCE

Immediately after the sale of the house, a most desirable house lot adjoining on the southerly side will be sold. There is a frontage on High street of 50 feet, with a total area of 6000 feet. This lot is all ready to build upon and is most desirable, either for a residence or for an apartment house, which are in good demand in this vicinity. The lot is at present laid down to a lawn, and has several ornamental trees and shrubs.

A deposit of $100 will be required of purchaser on the lot. See auctioneer for other terms.

Make all inquiries of the auctioneer, who has full charge.

THOMAS H. KELLEY.

AT ABSOLUTE AUCTION SALE, THE TWO AND A HALF-STORY RENTING PROPERTY, SITUATED AT 5 CEDAR STREET COURT, ON MONDAY, JUNE 24, AT 3 O'CLOCK IN THE AFTERNOON.

The owner of this property lives out of town and he cannot give it the attention required of tenement property. Consequently he has given instructions to the auctioneer to sell it for the high dollar on the above mentioned date. At present the house is let as one tenement, although it might readily be changed into a two-apartment block. There are 4454 square feet of land in the lot, with a frontage of about 75 feet in the court. In the rear of the lot is a large lot of land at present utilized for a garden. There are three large fruit trees, apples and pears, and in a fruit year several barrels have been grown from them. To the home seeker or the man looking for an investment, this is an unusual opportunity, as a small amount of money is all that is necessary. The property is in fairly good condition, outside and has been recently painted and papered inside.

Make all inquiries of the auctioneer.

THOMAS H. KELLEY.

C. F. KEYES, Auctioneer

Office, Old Boston & Maine Depot. Storehouse and Commission Rooms, Green Street. Telephone 1485.

Special sale o f500 Rockers and Chairs at Keyes' Commission Rooms. Private sale all day Wednesday, June 5th; public auction Thursday afternoon, June 6th. We will deliver the rockers and chairs free of charge to any part of the city. In the lot are some very fine piazza rockers and house chairs.

No other furniture of any kind will be sold at this sale.

Sale of Belle Isle property NEXT SATURDAY, JUNE 8th, in two separate parcels.

First parcel consists of Six-Tenement Brick Block, Cottage House, Stable and about 3200 square feet of land, at the corner of Davis and Winter streets.

Second parcel consists of a Two-Tenement House and about 1672 square feet of land at the corner of Winter and South streets.

FIRST PARCEL AT 3 O'CLOCK

On the premises, regardless of any conditions of the weather, the above parcel will be offered for absolute sale. It consists of a six-tenement brick block, with four rooms to a tenement, with a separate water closet with each. The block rents for $48 a month and is always rented. The building is in very good shape inside and out. The nine-room cottage and barn is adjoining the block and rents for $18 a month, making a total rental for the first parcel of $792.

TERMS: $450 to be paid on the premises as soon as struck off.

SECOND PARCEL AT 3.30 O'CLOCK

Two-tenement house located on the corner of South and Winter streets, and about 1672 square feet of land. There are six rooms with one tenement and twelve rooms with the other. The total rental is $33 a month, making a yearly rental of $396. Now then, here are two parcels that a speculator should look up. They are always rented and are located within seven minutes of many large industries, within three minutes of the common, and there is no better rental locality in Lowell than right [illegible]. Owing to the recent death, the sale will be positive to the highest bidder.

TERMS: $450 to be paid on the premises as soon as struck off. Make all inquiries of auctioneer in charge.

C. F. KEYES.

MIDDLESEX COOPERATIVE BANK

FIVE per cent. per annum rate of interest paid for past six months.

Assets $531,311.90
Gain in assets during the year.......................... 53,960.21

Shares in new series will be on sale for one day more, at the office of the bank, 88 Central block. Largest number of shares allowed to any one person according to law twenty-five.